THE DAILY TIMES.

VOLUME V. NUMBER 192. PORTSMOUTH, OHIO, TUESDAY, NOVEMBER 15, 1898. PRICE ONE CENT.

A SURPRISE

Was Promised You, in Fact, Several of Them When the Firm of Sanford, Storrs & Varner Took Charge of the Present Business.

Here is Surprise No. 1.

A Nice New Line of Nobby Up-to-Date Styles in

Children's Knee Suits!

Nothing Surprising About This? Of Course Not, But THE PRICE! That's where the surprise comes in. It is late for dealers to buy, for the manufacturing season is now over. However, we found a manufacturer largely over-stocked with——

Fine Children's Suits and Boucle Reefers.

He wanted Cash and so we secured the goods at our own price which of course was

—— LOW! ——

You Get the Advantage of It!

Children's Knee Suits!

Handsome Styles in Fancy Worsteds and Cassimeres—Nice, Smooth Goods That Always Wear Well—Also a Full Line of Rough Cheviots at

Surprise Prices!

$1.25, $1.40, $1.75, $2, $2.50, $3, $3.50, $4, $4.50 and $5.

Not one of them that is not worth 25 to 50 per cent more money.

Children's Fancy Boucle Reefers!

In all sizes from 3 to 9 years. A fine assortment of $4 and $5 coats, handsomely made—our Surprise Prices—

$3 to $3.50.

KNEE PANTS—250 Pairs of Heavy Weight Knee Pants—**Surprise Price, 15 cts.**

The Leaders...**SANFORD, STORRS & VARNER.**

(Successors to SANFORD, VARNER & CO.)

Marting's | *Marting's.* | *Marting's.*

The Sale Begins THURSDAY—7:00 A. M.

2000 yds GOOD, HONEST MADE DRESS GOODS

——TO BE SACRIFICED DURING A——

THREE DAYS DRESS GOODS SALE!

It's an immense assortment to sacrifice at the prices we have put on them. BUT THEY MUST GO and we are willing to accept about 50c on the dollar for them. It's our loss, but it will be your gain, if you get in and take advantage of this sale. We promise to stand by any statement made or prices quoted in this ad. The prices put on these goods will make this the largest sale ever attempted in Portsmouth. GET INTO THE FIRST RUSH .....THURSDAY MORNING.....

Soiled Dress Goods, regular 25c goods, including double width cashmeres..... 5c
All Wool Serge, light weight, 25c quality..... 5c
Nun's Veiling, single width, black, 25c quality..... 5c
One lot Novelty Goods, double width, reg. 15 20 25c goods..10c
All Wool Black Bunting, regular 35c goods.....10c
All Wool Serge, double width, 25c quality.....10c
Nun's Veiling, all wool, dark red, 20c quality.....10c
Double Width Cashmeres, in colors, reg. 20 and 25c goods..10c

DON'T WAIT till your neighbors get all the choice pieces, before you find out there is a sale on at this store.

All Wool Home Spuns, extra heavy, 30 and 40c quality.....15c
Black Brocade, 40c quality.....15c
All Wool Black Cashmere, 35c quality.....15c
Brocade, double twill serge, 35c quality.....20c
Colored Cashmeres, 35c quality.....20c
Changeable Lusters, 35c quality.....20c
Novelty Goods, 40 45 50c qualities.....25c
All Wool Mummy Cloth, black, 35c quality.....25c
All Wool Cashmeres, 40c quality.....25c

42 in. All Wool Serge, 50c quality.....35c
All Wool Novelty, 50c quality.....35c
All Wool Henriettas, 50c quality.....35c
All Wool Novelty, 50c quality.....40c
42 in. Storm Serges, brown, 50c quality.....40c
Beyadere Stripe, dark blue, 50c quality.....40c
All Wool Plaid, reg. 60c quality.....40c
All Wool Henriettas in tan, reg. 65c qualities.....40c

A Special Display of Fur Collarettes, Chokers, Scarfs, Etc., During This Sale.

45 in. Black Brocade, 75c quality.....50c
45 in. Imported Boucle, all colors, reg. $1 quality.....50c
42 in. Silk and Wool Novelty, 75c quality.....50c
45 in. Two-Toned Home Spuns, 75c quality.....50c
50 in. Silk and Wool Cloth, $1 quality.....50c
42 in. Bedford Cord, dark blue, 75c quality.....50c
44 in. All Wool Camel's Hair Serge, reg. 75c quality.....50c
38 in. Satin Finished Black Brocade, 85c quality.....50c
38 in. Silk and Wool Plaid, 75c quality.....50c
All shades of tan Broadcloth, 52 in. wide, reg. $1 quality...50c
One lot Serges, in colors, 75c quality.....50c
42 in. Henriettas, 65c quality.....50c
50 in. Solid Color, fancy weaves, reg 75 85 $1 quality.....60c
One lot colored Serges, 75c quality.....60c
One lot high class imported Novelty Goods, reg $1 1 35 q'..75c

Marting Bros. & Co.

HELLO!

HERE IT IS!

Shirts	8 cents
Cuffs	4 cents
Collars	2 cents

AT THE

RIVER CITY LAUNDRY,

High grade work a specialty. Phone 45

GEO. A. PHILLIPPI,

Fine Watch, Clock and Jewelry repairing and Diamond Setting. Wedding Rings made to order.

Opposite Connolley's Dry Goods Store.

OUR FALL LINE OF....

MILLINERY

Is Here.

Don't think of buying your outfit until you see the beautiful shapes we are making.

Our Prices Are Always the Lowest.

Mrs. M. Weichens,

207 Chillicothe Street.

The Ladies Say

Our line of Hats this season is one of the best in the city.

We Bought It in New York.

We bought it cheap, because we were right there to see what we were getting and what it cost. We give you this advantage in Style and Price.

EMMA ZOTTMAN,

85 West Second St.

Don't Look Shabby.

Take that faded suit or garment to H. Hueg and let him dye it. It will look as good as new.

Portsmouth Steam Dye House,

H. HUEGS. 71-73 West Third St.

GREAT PRESSURE

On War Department for Discharge of Volunteers

Now in Phillipines—Gen. Otis Says They Can't Be Spared—Increase in Regular Army Proposed.

By Telegraph to THE TIMES.

Washington, D. C., Nov. 15.—Great pressure is being brought to bear in the war department for the muster out of volunteers now in the Philippines. Gen. Otis says the troops cannot be spared. It is thought the President will urge upon congress to increase the regular army to relieve the volunteers.

FOURTH FACTORY

To Be Established by the Diamond Match Co. in Europe.

By Telegraph to THE TIMES.

Akron, O., Nov. 15.—Mr. O. C. Barber, president of the Diamond Match Co., recently returned from Europe, says arrangments have been concluded with the German government by which a mammoth new factory will be built by the Diamond Match Co. at Dresden. This makes the fourth factory established by this company in Europe.

WILL INFORM DREYFUS

That Proceedings for Revision of His Case Have Commenced.

By Telegraph to THE TIMES.

Paris, Nov. 15.—The court of cessation has decided that Capt. Dreyfus be informed by telegraph that revision proceedings have commenced.

Officers of W. C. T. U.

By Telegraph to THE TIMES.

St. Paul, Minn., Nov. 15.—The W. C. T. U. convention, on first ballot, elected Mrs. Stevens, of Maine, as president by 517 votes out of 355. Miss Anna Gordon, who was Miss Williard's private secretary, was made vice-president-at-large. Mrs. Susanah Frey, of Minnesota, was elected corresponding secretary; Mrs. Clara C. Hoffman, of Missouri, was re-elected recording secretary and Mrs. F. E. Buchkamp, of Kentucky, assistant recording secretary.

Knights of Labor Convention.

By Telegraph to THE TIMES.

Chicago, Nov. 15.—The annual convention of Knights of labor began here today. Over one hundred delegates are in attendance. The session will continue a week or ten days.

Will Remain Ten Days Yet.

By Telegraph to THE TIMES.

Lexington, Ky., Nov. 15.—Owing to the continued rains at Macon, the Seventh United States Volunteers, the only regiment here, has been ordered to remain ten days' longer.

Coal Operators Yield.

By Telegraph to THE TIMES.

Chicaog, Ill., Nov. 15.—The Chicago Virdin Coal company has granted the demands of striking miners for a union scale of forty cents for hand work and thirty-five cents for machine work.

Glass Factory Burned.

By Telegraph to THE TIMES.

Baltimore, Md., Nov. 15.—The factory of the Carr, Lowrey Glass company, in the suburb of Westport, was burned today. Loss $125,000; insurance $85,000.

Boycotts Declared Unlawful.

By Telegraph to THE TIMES.

Lansing, Mich., Nov. 15.—The supreme court, in a decision, has declared all boycotts to be unlawful.

Into Winter Camp.

By Telegraph to THE TIMES.

Knoxville, Nov. 15.—The Second Ohio left for winter camp at Macon, Ga., today.

Marigold Cream.

Is the best preparation to use this time of the year for the skin.

FISHER & STREICH.

Fisher & Streich's Snow Flake Baking Powder is guaranteed to be strictly pure. Made fresh every week.

Bargains were never known in Portsmouth until E. L. Gates & Co. started their 5 and 10 cent counters.

The cheapest bedroom suits in Portsmouth at Fuller Bros. 15-5t

You get the best whenever you buy shoes at Lehman's.

SAD DISTRESS

Of a Family Living at 33 Mill Street—A Chance for Charity.

There is great distress at 33 East Mill street, where the fire occurred last Saturday. The house is damp and cold from the water thrown in the house to extinguish the fire. The five members of one family living there still are actually without a roof over their heads, though the father of the family is doing his best to roof the house, having the promise of his landlord, or laudlady, that if he will roof the house he and his family can live there the remainder of the winter free of charge. The family have no clothes except what they are now wearing, everything having been destroyed by fire. Nothing really was saved but a bed, a chair or two and one quilt. Anyone charitably inclined will be doing an act of kindness to investigate this case. Bed clothing and clothes of any kind for the mother and children will be thankfully received. For further particulars inquire at the Times office.

THAT BANQUET

Long Promised by President Hunt to Be Given in Cincinnati Tonight.

E. H. Shaw went to Cincinnati today, where he will attend a banquet tonight, given by President Hunt, of the C. P. & V. The story of this banquet, as told by the Times several days ago, is quite interesting. It was promised by President Hunt several years ago, when Mr. Shaw was a member of the general office force of the C. P. & V., that when the road did a certain amount of business in one month he would give a big banquet. Last month business reached the high-water mark fixed by President Hunt, and tonight all hands go merry over the long promised banquet.

FIRE IN THE STABLE

Of Harry Bannon on Cemetery Hill This Morning—$50 Damage.

An early morning blaze on Cemetery hill called the East End department out about seven o'clock this morning. The fire was in the stable of Harry Bannon. A spark from the stove in the room of the stable boy set fire to the bed clothes. There was nobody about the stable at the time and the fire had gained considerable headway when discovered. An alarm was turned in from box 618, but before the arrival of the department the fire had been checked by throwing water with the hydrant hose. The inside of the building was pretty badly scorched. Loss about $50.

NO FAULT TO FIND.

Ed. Neary, Late Candidate for Infirmary Director Thanks Old Friends.

Ed. Neary, of Harrison township, late candidate for infirmary director, was in the city today and favored the Times office with a pleasant call. He desires to thank his old friends for their loyal support of his candidacy at the late election and wishes all to know that he has not forgotten them. Mr. Neary made a magnificent campaign and was successful in polling a larger vote than any other candidate on the county ticket. He made quite a cut on his opponent's majority in the latter's own township.

Entertained With Cards.

Mrs. Herman Huels, Jr., entertained quite a number of her lady friends at her home on West Eighth street with progressive euchre Monday evening. Thirty guests were present and nineteen games of euchre were played, the first prize being won by Mrs. Chas. Weber, Sr., who had scored fourteen games. The second prize was won by Mrs. Simon P. Balmert with eleven games to her credit. After cards an elegant luncheon was served by the young hostess and everyone departed for home much pleased with the evening's entertainment.

Cheap Rates.

On account of the Symphony concerts to be held in Cincinnati this winter the C. P. & V. Railway will on certain dates, during the winter months, sell round trip tickets at $2.25 for the round trip. Call on C. P. & V. ticket agents for dates etc. 25-3t

The finest Peacock and Kanawha coal at J. M. Stockham's, Court and Second. 15-3t

Ladies' extra heavy vests 25 cents, at Flora Dellert's, 71 West Second street.

See our large arm wood rocker at $1.49. Fuller Bros.

The next pair of shoes buy at Lehman's.

HIGH PRAISE

For Gen. Miller from Inspector Gen. Breckenridge.

Says Result of Santiago Campaign Would Have Been Different Under Command of Another General.

By Telegraph to THE TIMES.

Washington, D. C., Nov. 15.—Gen. Breckenridge, who went to Cuba as inspector general, continued his testimony before the war investigation commission. He said the result of the Santiago campaign would have been different if men without Gen. Shafter's limitations had been in command. The campaign would have been more satisfactorily conducted if Gen. Miles had been in command, as he had more of the genius of command than any man in the army and would have been in the front rank.

Gen. McCook asked Gen. Breckenridge about the truth of the reported interview between him and Gen. Shafter before Santiago, when the latter was ill in his tent. Gen. Breckenridge replied he would much prefer not to repeat that conversation; it ought to be told by Gen. Shafter, if by anyone. He could not see how his answer would promote the object of their inquiry. They wanted to know what Gen. Shafter did, not what he thought of doing. Gen. Weaver asked if Shafter turned over the command to the witness. Gen. Breckenridge said no. He could not have done so.

FOR DISOBEDIENCE

Capt. Bell of the Second Ohio Receives Severe Sentence at Knoxville.

By Telegraph to THE TIMES.

Columbus, O., Nov. 15.—A Knoxville special to the Dispatch says the verdict in the case of Capt. F. M. Bell, of the Second Ohio, will be published today. He was found guilty of disobedience of orders and sentenced to one month suspension and two months on half pay and to be reprimanded by the commanding general.

MESS BILLS

Got Lieut Carr Into Trouble and He Is Sentenced to Reprimand.

By Telegraph to THE TIMES.

Knoxville, Tenn., Nov. 15.—Lieut. F. T. Carr, of the First West Virginia, charged with failure to pay mess bills at Chattanooga, was acquitted by the court martial, but found guilty of conduct to prejudice good order and received a reprimand.

BOODLE'S DEN.

Major Dick Will Open Up Republican National Headquarters Soon.

By Telegraph to THE TIMES.

Cleveland, Nov. 15.—Secretary Chas. J. Dick says the Republican National headquarters will open by the time congress convenes and continue until after the presidential election in 1900.

Rabbi Killed a Burglar.

By Telegraph to THE TIMES.

New York, Nov. 15.—Rabbi Maurice Rosenthal encountered a burlgar in his parlor early this morning, and after a sharp struggle shot him in the face, inflicting a mortal wound. The burglar gave his name as Wm. Farrell, of Philadelphia.

Don't fail to attend our grand illumination Saturday night. Thousands of lamps, all sizes and shades will be burning at one time.

15-5t E. L. GATES & CO.

Couches at reduced prices at Fuller Bros.

ROYAL Baking Powder

Made from pure cream of tartar.

Safeguards the food against alum.

Alum baking powders are the greatest menacers to health of the present day.

ROYAL BAKING POWDER CO., NEW YORK.

THE TIMES.

DAILY AND SEMI-WEEKLY.

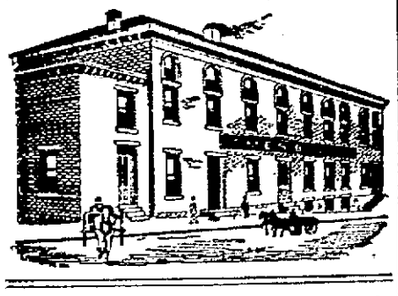

THE TIMES PUBLISHING COMPANY.

Cor. Chillicothe and Front.

Readers of the TIMES will greatly oblige this office by giving prompt notice of irregular or late delivery; also persons who cannot buy the TIMES in this city or suburbs or in any place where a Portsmouth paper should be sold will confer a favor by notifying this office at once.

Pay no subscription money to any collector for the Daily Times before he punches your blue ticket.

By carrier, one year	$3 00
By carrier, four weeks	25
By carrier, one week	06
By carrier, daily	01
Semi-Weekly	$1 50
Semi-Weekly, if paid in advance	1 00

J. L. PATTERSON, Editor and Manager.

John Wanamaker has not yet given up the fight against Boss Quay. He sees victory in the air and is preparing to come in under the wire a winner. The following statement is in answer to Boss Quay's interview:

"Matthew Stanley Quay, in a proclamation published yesterday, has interpreted the result of the recent election as his personal triumph and vindication. He announces himself a candidate for re-election to the United States senate in response to what he claims to be the invitation of the Republican party of this state recorded at the late election. The audacity of this act is consistent with Senator Quay's past history, and falsifies the utterance of every Republican speaker recently on the stump in Pennsylvania.

"Colonel Stone, who will become governor by a minority of the popular vote, constantly affirmed that Senator Quay's re-election was not an issue in the campaign. Loyal Republicans were asked to support Colonel Stone as a vindication of President McKinley and to give support to his National policy. Senator Quay himself was silent through all the campaign, and endeavored to retire himself, his record and his official character from public observation and discussion. Notwithstanding this, he defiantly affronts the honest sentiment of the loyal Republicans who supported Colonel Stone for governor in fear lest the latter's defeat might be construed into a condemnation of the President by appropriating their fidelity to the National administration as an approval of his own political record, morals and practice.

"The truth is, the recent election is a most significant rebuke and defeat of Senator Quay and all he represents. His candidate for governor received a minority of the votes cast for that office, and is only elected because the opposition was not solidified upon a single candidate. Colonel Stone is not the choice of a majority of the voters of Pennsylvania.

"Significant above all is the result of the election of members of the General Assembly. The next legislature will be composed of 251 members, of whom at least 155 are expressly commissioned by the people and pledged to vote against Senator Quay, and not more than 99 can in any contingency justify a vote for his re-election. Senator Quay hopes, however, to defeat the popular will by the tyranny of his own peculiar machine methods.

"If the men who are elected are loyal to the constituencies that elected them and to the pledges and promises upon which their elections were obtained, it is not possible to secure a sufficient number of Republican members who will be found so false to their pledges and their constituencies as to voluntarily assent to any machine subterfuge or device for strangling manhood, independence of character and political freedom.

"Senator Quay's manifesto, in which he emerges as the baptized child of the Republican election, is the exultant yell of a political boss. His masquerade as only a recent candidate for the senate evolved by the result of the election will deceive no one who is not willing to be deceived. He deceives only himself, however, if he thinks the contest against his baleful domination is settled and ended. It will continue; it is still going on, and it will not cease until his rule and his methods are exterminated from the politics of the state. To this I pledge my unremitting energy and devotion.

"Senator Quay's bold effrontery once before illustrated in a mock devotion to reform is again evidenced in his latest utterance. During the state chairmanship fight in 1895, at a time when by his own confession he was confronted with overwhelming defeat, he sought rescue from the forces which he had before treated with derision and scorn. As soon as his pledges of reform had saved him from political extermination he contemptuously repudiated them all. The desperate plight in which he finds himself has prompted him to counterfeit the now seven-months-old action taken by the Business Men's League in offering $10,000 reward for the arrest and conviction of anyone buying or attempting to buy votes.

"I fear that Mr. Quay will be as unmindful of this offer in his hour of defeat as he was of his pledges two years ago in his hour of triumph. To prevent the success of his attempt to bring into ridicule honest efforts aimed at the debauchery of legislature I make the following proposition and place it beyond revocation or amendment by myself or anyone else:

"I have today placed on deposit with the Real Estate Trust company, of this city, marketable bonds and approved securities to be held by it upon trust to secure the payment of $20,000 to any person or persons who will give information that will secure the conviction of anyone who corruptly gives or offers to give, directly or indirectly, to any member of the General Assembly any money, appointment to office or thing of value to secure the vote of such member for any person for the office of United States senator; or for information that will lead to the conviction of any member corruptly receiving any money, appointment to office or other valuable thing for his vote for United States senator. This offer shall continue in force for the term of one year from the date of the election of a United States senator to succeed M. S. Quay. In addition to this I also agree to procure counsel and pay all the costs of prosecution in any case coming within the purview of the above offer.

"I want to congratulate the people of Pennsylvania upon the abundant evidence they have given of returning interest in the higher duties of citizenship. Pennsylvania is no less Republican than ever, but it is much less for the Quay machine when it gives a plurality for a Republican candidate for governor and at the same time elects a majority of assemblymen opposed to the return to the senate of the boss of the machine. With the expurgation of Quayism will come cleaner pages on our statute books and loftier practices in our legislative halls, and the patriotic labor of the independent citizens of Pennsylvania throughout the campaign just ended will have rich reward.

"JOHN WANAMAKER."

NOT DESIRED

Was the Presence of Col. Coit at the Funeral

Of the Late Lamented Forest Briggs—Emphatic Answer Made to His Request to Be Present.

There has been considerable talk and comment throughout the city over the recent action of Col. Coit, of the Fourth Ohio, in sending a message to Mr. Joseph Briggs, father of Forest Briggs, asking permission to attend the funeral of that brave young member of Co. H, who died in the Fort Hamilton hospital of fever, contracted while in the service in Porto Rico with the Fourth. That the colonel of the regiment should deem it necessary to ascertain in advance whether or not he would be welcome at the funeral of one of his soldier boys seems on the face of things to be a little singular.

That Col. Coit did not attend the funeral was due to the answer he received from the bereaved family. He was given to understand in very plain language that his presence was not desired by the family of the dead soldier boy.

The message for Mr. Briggs was sent through Lieut. Smith Saturday, who promptly delivered it. The answer received by the Colonel was not one that caused him to come to Portsmouth on the next train. The presence of Col. Coit in this city is not desired on any occasion.

RIVER NEWS.

The river is falling rapidly at headwaters.

Major Bixby, United States engineer and inspector of the fourteenth light house district, has established a new light at Ben Lomand, W. Va.

The big tow-boat, Joseph R. Williams, is coming from Pittsburg with a tow containing 450,000 bushels of coal.

Some Bible Themes.

Rev. W. H. Miller, of the Sixth Street M. E. church, will preach from the following topics on Sabbath evenings, beginning with November 27th:

Nov. 27th—"Salvation By Faith."
Dec. 1st—"Free Will and Election."
Dec. 11th—"The Church of Christ."
Dec. 18th—"Hell."
Dec. 25th—"Heaven."

A Prominent Traveling Salesman.

A. E. Everard, ex-representative of the H. J. Heintz Co., of Pittsburg, Pa., returned Sunday from Chicago, where for the past ten days he has been in consultation with Armour. He will leave tomorrow for Nashville and will make all the large cities in the South in the interests of The Armour Co.

Hood's Pills

Restore full, regular action of the bowels, do not irritate or inflame, but have all the delicate digestive organism in perfect condition. Try them. 25 cents. Prepared only by C. I. Hood & Co., Lowell, Mass.

Men's Flannelette Night Robes!

SPECIAL VALUES

AT

50c AND 75c.

These Garments Are Finely Made of the Best Fast Color Flannelette and Come in Pretty Patterns.

Ladies' Wool Shirt Waists!

AN ENTIRELY NEW ASSORTMENT OF LATE FALL STYLES HAS JUST ARRIVED.....

PRICE FROM...50c TO $2.50.

BE SURE AND SEE THEM!

Our Cloak Room Is Constantly Filled With New Arrivals!

Special Values in Fur Collarettes.....$2.50 to $6.00
Children's Jackets—50 styles.....$1.50 to $6.00
Ladies' Cloth and Plush Capes.....$1.25 to $15.00
Ladies' Jackets.....$2.50 to $15.00

All the new shades and very latest fall styles. When looking for a Collarette, Cape or Jacket be sure and visit the finest and most complete Cloak Room in the city before you make your purchase.

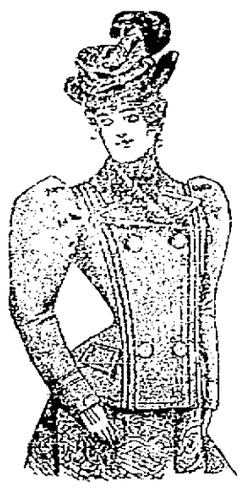

Connolley's Store.

FOR CONTEMPT.

Attorney Virgil P. Kline May Be Certified to the Supreme Court.

Cleveland, Nov. 15.—At the Standard Oil investigation, F. B. Squire, secretary of the Ohio branch, testified that on March 17, 1892, after the order of the court, a dividend of 92 per cent was declared, amounting to $3,220,000. Of this sum only $300 was paid to actual stockholders, the remainder, according to the construction of Attorney General Monnett, going to the trustees of the Standard Oil company. On Jan. 27, 1893, a resolution was adopted charging $2,000,000 to depreciation of the works in Cleveland, which had been partially abandoned. On Feb. 7, 1895, the sum of $2,300,019 was charged to depreciation of plant, and on May 13, 1896, the sum of $1,200,000, making a total of $5,500,019 charged to depreciation. Mr. Squire testified that no dividends had been paid on the stock of the Ohio Standard Oil company since 1892.

Attorney General Monnett demanded of Mr. Squire that he produce the books containing the record of these transactions. On advice of Attorney Virgil P. Kline, Mr. Squire refused. Attorney General Monnett appealed to Commissioner Brinsmade, who upheld Mr. Squire. Mr. Kline declared that the books would not be produced and that no authority could be invoked to compel their production. Mr. Monnett then requested Commissioner Brinsmade to certify Mr. Kline to the supreme court for contempt.

West Virginia Legislature.

Charleston, W. Va., Nov. 15.—The political complexion of the West Virginia legislature on joint ballot depends upon contested seats and will not be settled until the two houses are organized. The Republicans will organize the senate and the Democrats the house. The two contested seats in the senate will be decided by courts.

Long Telephone Line.

Austin, Tex., Nov. 15.—The last wire was strung by which Austin can have telephonic connection with Bar Harbor, Me. The line is 2,600 miles long and will be opened to the public Dec. 1. This long distance system will also embrace New York, Washington and all the large eastern cities. This is the longest telephone line in the world.

Situation at Wilmington.

Wilmington, N. C., Nov. 15.—The city authorities are bending every energy toward persuading the refugee negroes, who are in the woods, to return to their homes. The military patrol was discontinued and the city is policed by a force of 75 men. Conditions are resuming a normal state.

Negress Shot to Death.

Greenwood, S. C., Nov. 15.—A telephone message received here says a negro woman was shot near Pine Grove church by a party of white men who were on their way here. Her house was fired into by a passing crowd and one ball struck her in the abdomen.

Judge Owens Dead.

Los Angeles, Cal., Nov. 15.—Judge Samuel Owens, formerly an eminent jurist of Pennsylvania and afterwards a resident of Iowa and California, is dead. He came to California in 1887.

Platt's Bank to Reopen.

Owego, N. Y., Nov. 15.—The Tioga National bank, of which Senator Thomas C. Platt is president, will reopen its doors for business Thursday morning.

LEFT THE TRACK.

A Mixed Passenger and Freight Train Piles Into a Wreck.

Ottawa, O., Nov. 15.—Two coaches and one baggage car on No. 2 eastbound passenger train on the Findlay, Fort Wayne and Western railroad were derailed and piled into a wreck about one mile west of Grover Hill.

There were only a few passengers on the train, which was a mixed passenger and freight. No deaths have been reported, but several narrowly escaped. Among the injured are: Mrs. C. E. Kendall and a young daughter, Lima; Mr. and Mrs. N. E. Prentice, Payne, O., and the county surveyor of Paulding county. The accident was caused by a broken truck under a freight car.

Cincinnati Ministers Act.

Cincinnati, Nov. 15.—The Methodist ministers' meeting passed a resolution to have a committee appointed to investigate certain "outrages" alleged to have been committed recently upon colored citizens of North Carolina. The chairman appointed Dr. Runyan, Rev. L. M. Hagood and Rev. C. Thierly a committee to investigate the report and suggest remedies.

New Incorporations.

Columbus, O., Nov. 15.—The Church and McConnell company, Cleveland, capital stock $200,000; the Home Building company, Roseville, increase of capital stock from $100,000 to $200,000; the J. Henry Showalter company, West Milton, capital stock $25,000; the Williams County Toll Line company, Bryan, capital stock $30,000.

Ruined by the Trust.

Toledo, Nov. 15.—The Buckeye Tobacco works, formerly Chase, Isherwood & Company, the oldest tobacco firm in Ohio, has closed permanently and retired from business. The proprietors have been unable to meet the competition of the trust and preferred to close solvent.

Killed on the Rail.

Warren, O., Nov. 15.—Thomas Reese, jr., was killed by a train on the Pennsylvania railroad at Niles. The body was terribly mutilated, both arms and both legs being severed from the trunk. He leaves a wife and two children.

Physician's Rash Deed.

Cincinnati, Nov. 15.—Dr. W. F. Callahan, 42, a resident of Lebanon, O., committed suicide by shooting himself through the temple with a 38-caliber Smith & Wesson revolver. He was probably demented.

How's This.

We offer One Hundred Dollars Reward for any case of Catarrh that cannot be cured by Hall's Catarrh Cure.

F. J. CHENEY & CO., Props., Toledo, O.

We the undersigned, have known F. J. Cheney for the last 15 years, and believe him perfectly honorable in all business transactions and financially able to carry out any obligations made by their firm.

WEST & TRUAX, Wholesale Druggists, Toledo, Ohio.

WALDING, KINNAN & MARVIN, Wholesale Druggists, Toledo, Ohio.

Hall's Catarrh Cure is taken internally, acting directly upon the blood and mucous surfaces of the system. Price 75c. per bottle. Sold by all druggists. Testimonials free.

Hall's Family Pills are the best.

Constipation prevents the body from ridding itself of waste matter. De Witt's Little Early Risers will remove the trouble and cure Sick Headache, Biliousness, Inactive Liver and clear the Complexion. Small, sugar-coated, don't gripe or cause nausea. Fisher Bros. and Wurster Bros.

You Did Nobly

Said Uncle Sam to his plucky fighters. We finished him to his entire satisfaction. We did it quickly, neatly and completely. We will finish your linen in the same style, after putting a beautiful color upon it. Our laundry work is perfect and anything sent to this establishment to be laundered will give perfect satisfaction as well as gratification. Shirts, collars and cuffs are made to look just like new.

Portsmouth Steam Laundry.

THE ARLINGTON HOTEL.

FRED REIDER, Prop.

Rates $1.00 per day. Restaurant Connected.

Meals and Beds at all hours.

154 West Second St. Just Below Market St.

LUMBER, LATH, SHINGLES,

AT LOWEST PRICES.

SEND IN YOUR ORDERS.

CORNER WASHINGTON AND NINTH STS.

H. LEET & CO.

WE WISH TO SELL

AND WILL MAKE PRICES SO AS TO SELL .....

Doors from 75c up, Sash and Blinds at same rates. We will sell our goods at any price. If you wish to take advantage of these prices, come within 30 days.

J. B. GILSON,

82 West Third St., Portsmouth, Ohio.

The Stanton & Balmert Co.,

Distillers and Wholesale Dealers in Bourbon and Rye Whiskies and Imported Wines.

116 and 163 West Front St. Portsmouth, Ohio.

"BEFORE BABY IS BORN."

A Valuable Little Book of Interest to All Women Sent Free.

Every woman looks forward with feelings of joy indescribable to the one great event in her life, compared with which all others pale into insignificance. How proud she will feel when her babe nestles on her breast—how sweet the name of "Mother!" And yet, her anticipation of this event is clouded with dread of the pain and danger of the ordeal, so that it is impossible to avoid the feeling of foreboding which creeps over her. The danger and suffering attendant upon being a mother can be entirely prevented, so that the coming of the little stranger need not be looked forward to with fear. Every woman who reads this, can obtain free a valuable little book entitled "Before Baby is Born," by sending her address to the Bradfield Regulator Co., Atlanta, Ga. This book contains priceless information for all women, and no one should fail to send for it.

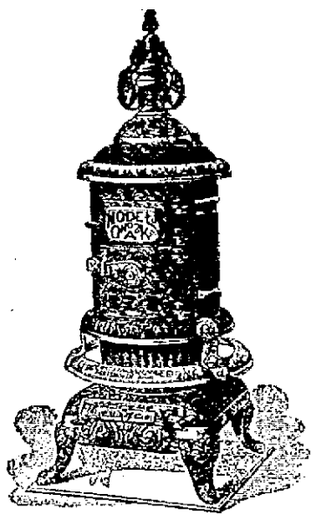

This is a cut of one of our leading heaters. It is is perfect in every detail. It is manufactured right here. The money paid for its construction is spent here. We can't tell you all its good features, but we can show you. In addition to this we handle a full line of Stoves, Ranges and Kitchen Hardware.

We do tin roofing and guttering, and

Do It Right.

See us about repair work. Repairing stoves and furnaces a specialty.

Storck & Hopkins,

114 West Second St.

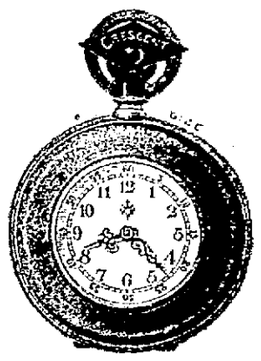

WATCHES

OF EVERY DESCRIPTION

In Solid Gold, Gold Filled, Solid Silver and Silverine, ranging in price from . . . **$2.50 up.**

Come and see my large assortment. I can please you in STYLE and QUALITY, my PRICES are right, and you will be convinced upon inspection, that no one will sell you a timepiece at a lower price than I will.

REPAIRING A SPECIALTY

Ph. Zoellner,

Watchmaker & Jeweler, 135 W. 2d

Hot Water

Steam and Gas Fitting. Work done promptly and satisfaction guaranteed.

Wm Burt

HANG ON

To your Old Shoes as long as C. W. CARSON can fix them up, and when they are past repair let him fit you out with a new pair. A complete stock to select from.

Gallia and Offnere.

PERILOUS

Position of T. E. Burnshine, Engineer at Distillery.

Sixty Feet from the Ground on a Narrow Beam, When a Steam Exhaust Pipe Bursts in His Face.

T. E. Burnshine, night engineer at the distillery, was seriously scalded early Sunday morning while at work cleaning some tubs. He was working near the exhaust pipes on a narrow beam sixty feet from the ground, when one of the pipes burst, completely enveloping him in scalding steam. His face, neck and right arm were horribly burned and only great presence of mind kept him from falling to the ground sixty feet below. His cries attracted the night watchman in another part of the building and he went to his assistance and rescued him from his perilious position. A hack was sent for and the injured man removed to his residence on Fourteenth street, where his wounds were dressed and he was made as comfortable as possible. He will be laid up for several weeks and will probably carry the scars to the end of his life as a reminder of his narrow escape. This makes the third man injured in the same way at the distillery during the past month, Geo. Morris and James Watson being the other two victims.

Company H Entertainment.

Never again will our citizens see as unique an entertainment as that to be given by Company H Monday and Tuesday, November 21st and 22d, at the Grand opera house "Our own boys" are going to show us a picture of real camp life, as they, themselves, lived it. From reveille to "taps," every feature of a day in camp will be given. The program is somewhat as follows: Reveille, roll-call, policing quarters, guard mount, drill of the awkward squad, dress parade, pitching and breaking camp, mail distribution, clothes requisition. During evening mess the boys will tell army jokes and sing army songs. The Porto Ricans are also among the actors and will sell their wares. When at last the boys turn in at the sound of "taps," everyone in the audience will feel that he has gained a thorough knowledge of what our soldiers did in far-off Porto Rico.

The evening will close with the display of the living flag. Think of two hundred and ten children arranged as to from the stars and stripes of "Old Glory." So large a flag was never yet displayed in Portsmouth.

The entertainment is for the benefit of the Free Kindergarten. Let every one of us, by our presence, show our appreciation of the boys' generosity toward this noblest of charities. Tickets 50 cents. No extra charge for reserved seats. Gallery 25 cents.

Household of Ruth.

There will be a social given at the residence of Mrs. Lizzie Carr, of East Eleventh street, Thursday, November 17th, for the benefit of the Household of Ruth. Oysters and other refreshments will be served. Everybody invited. An admission of five cents will be charged at the door.

CARRIE O. WILSON,
SALLIE BLACK,
LIZZIE CARR,
Committee.

An All Around Time.

A party led by Ralph Johnson, of the Safford hotel, and Dick Lorey the liveryman, spent the day yesterday as the guests of W. H. McCurdy, and to hear them tell of the fine dinner they had would make a hungry man want to die. They were fortunate in securing a nice bunch of game, sixty-four birds six squirrel three ducks, etc. The boys desire to thank Mr. McCurdy for his hospitality.

Holiday Presents.

We would respectfully suggest that you DO NOT wait until the last moment to select your present for the holidays, but order now while our lines are unbroken and all demands are met promptly. All purchases in our line are subject to a discount of 10 per cent from November 15th until January 1st.

C. H. HARRIS, Jeweler,
14-3t 417 Chillicothe street.

A Royal Good Fellow.

Mr. Nick Gregory, the popular cutter for Sanford, Varner & Co., left for Cincinnati today to resume work with the new Sanford, Storrs & Varner firm. Mr. Gregory has been with the Sanford, Varner Co. for over two and one-half years, and in that time has made many warm friends in the city who greatly regret to see him leave.

Another Man Happy.

Hiram Justice, of Wheelersburg, will have the opportunity of testing the good qualities of Sweet Home flour a premium for being a purchaser of shoes last week at Connolley's shoe store. d-w-1t

Notice to Water Consumers.

Water tax is due Nov. 1st. If paid in advance on or before the 26th of Nov. a discount of 5 per cent will be allowed. FLOYD L. SMITH,
4-20t Secretary.

DOUBLE AFFLICTION.

Death of Mother and Little Son of Mrs. G. N. Reinhardt of This City.

One of the saddest cases which the Daily News has ever had to record is noted today by the announcement of the death of the infant son of Mr. and Mr. G. N. Reinhardt, of Portsmouth, O., which occurred in this city early Sunday morning.

Mr. and Mrs. Reinhardt were called here on Tuesday by the serious illness of Mrs. Reinhardt's mother, Mrs. Caroline Hess, of Western avenue, and brought with them their three-months-old child, Arthur Joseph. The child was in its usual health and spirits when they started on their journey, but on Wednesday, the day after their arrival here, it was taken ill with cholera infantum.

Dr. Meggenhoffen was called and every effort was made to save the little sufferer, but it grew rapidly worse, and at 1:30 o'clock Sunday morning it breathed its last. Mrs. Rinehardt's mother, Mrs. Hess, having expired on Friday morning.

Mrs. Hess's burial was set for yesterday morning, but before the coffin was laid in its grave, Mrs. Reinhardt, already grief-stricken by the death of her mother, had to suffer the loss of her child. The poor mother and daughter is half-crazed with grief and has the sympathy of a host of friends in her double misfortune, both in this city and in Portsmouth.

Mrs. Reinhardt is the youngest daughter of Mrs. Hess and was married in this city a little over a year ago. She has indeed been unfortunate and has more than her share of trouble, as the child's demise marked the seventh death in her family within the past eleven months.

The body was shipped to Portsmouth for burial last night, Mr. and Mrs. Reinhardt accompanying the remains.—Chillicothe News.

EIGHT MONTHS

Will the Sheriff's Office Be Filled by Some One

To Be Appointed by County Commissioners—Infirmary Director Also to Be Appointed.

The county commissioners at their next meeting will probably appoint a sheriff to fill the eight months, "ad interim" term of office which will extend from the first Monday in January, 1899, to the first Monday in September, 1899. The constitution provides that no sheriff shall hold more than two consecutive terms of office within six years. This prevents Sheriff Rickey from being appointed to fill the short term and if Sheriff-elect Williamson hopes for a second term he is also debarred.

It is understood that Deputy Sheriff Gustin is an applicant for the appointment, and in the event of his being named by the commissioners the office will be run just as it is with Sheriff Rickey occupying the jail residence.

There is also another candidate in the person of W. H. Lambert. Mr. Lambert, so the gossips say, is to be Mr. Williamson's deputy. If he is appointed for the short term it is quite likely that Williamson will serve as deputy until time for him to take charge of the office.

There is also a short term to be filled in a similar manner in the office of infirmary director.

WYLIE E. SCOTT DEAD.

Well Known Young Ironton Attorney Died of Heart Disease.

The many friends of Wylie E. Scott, the Ironton attorney, will greatly regret to hear of his death at his home in Ironton Saturday, of heart disease. He had been sick but a few days. Deceased was born in Adams county and was thirty-one years old. He was a particularly bright young man and his death cuts short a career of great promise. Mr. Scott was married in this city four years ago to Miss Alice Murray, of Ironton.

Another Excursion.

Columbus to Cleveland, $1.50 round trip, via C. A. & C. railway, Sunday November 20th. Special train with parlor car and baggage car for wheels (checked free) leaves Columbus Union station at 7 a. m. Very low rates from intermediate points.

A Healing Touch

That quickly and permanently cures all skin diseases is the touch that applies

HEISKELL'S OINTMENT

Pure blood, with all its advantages of health, vigor and vitality is produced by

HEISKELL'S Blood & Liver Pills

Ointment, 50 cents a box. Pills, 25 cents a bottle. Sold by all druggists. JOHNSTON, HOLLOWAY & CO., 531 Commerce St., Philadelphia.

The sooner a cough or cold is cured without harm to the sufferer the better. Lingering colds are dangerous. Hacking cough is distressing. One Minute Cough Cure quickly cures it. Why suffer when such a cough cure is within reach? It is pleasant to the taste. Fisher Bros. and Wurster Bros

Short of Breath;

Have Dizzy Spells; Your Heart Palpitates from the Slightest Exertion; If You Are Weak, Listless, Tired and Morbid, Take

Dr. Miles' New Heart Cure,

The Great Heart and Blood Tonic.

Don't put it off! Don't neglect yourself until it is too late! Don't delay until you fall at your work! Don't wait until your doctor says your time on earth is short—that you must not be left alone—that you may die of heart failure at any moment! One-fourth of the people have weak hearts. They run in families like weak eyes or weak lungs. They may be caused by over-work, impoverished blood or debilitating sickness. Nervous affections are a prolific cause. Dr. Miles' New Heart Cure strengthens and regulates the action of the heart while it stimulates the stomach and digestive organs to make rich, red, vitalizing blood, which adds strength to brain, muscle and tissue. It is a great body builder.

Mr. S. D. Holman, Irasburgh, Vt., sends the following letter: "Five years ago I had a very severe attack of la grippe, which left me in a prostrated condition. Gradually my heart became affected and I suffered intense pain in my left side and shoulder. I was also troubled with shortness of breath when I walked, climbed up stairs or exerted myself in anyway. I could not lie on my left side and my sleep was broken with those severe pains and smothering sensations. My doctor seemed unable to give me permanent benefit, and I became despondent. I purchased a bottle of Dr. Miles' Heart Cure, and after using half of it I felt greatly improved. I continued using the medicine for several weeks. My appetite returned to me and I gradually regained my health and strength. I have had no return of my heart trouble since using Dr. Miles' New Heart Cure and I take pleasure in recommending it to all my friends."

From a lady in Lancaster, Ohio, comes the following letter: "For four years I suffered from heart trouble and then was stricken with paralysis of the left side, which greatly increased the pain in my heart. For over a year I was unable to lie on that side, could scarcely sleep at night my appeitte failed me, my brain was racked with care, the least noise would start me to trembling and a rap at the door was like a bullet to my heart. The doctors said they could not help me did not want me on their hands so I began taking Dr. Miles' New Heart Cure. When I had taken one-half bottle I could lie on either side and could sleep all night and awake in the morning feeling rested and refreshed. As I continued to use the medicine my appetite returned, the pain in my side disappeared, my nerves were strengthened and my health steadily improved. I shall always praise Dr. Miles' New Heart Cure for what it has done for me."

MRS. B. B. DAVIS,
Lancaster, Ohio.

All druggists are authorized to sell Dr. Miles' New Heart Cure on a guarantee that first bottle will benefit or money will be refunded. Be sure and get Dr. Miles' New Heart Cure. Take nothing else. Write us about your troubles and ailments and we will give you the honest advice of a trained specialist absolutely free of charge. Booklet on heart and nerves sent free. Address

DR. MILES MEDICAL CO.,
Elkhart, Ind.

WE CAN PLEASE THE MULTITUDES!

Provided my liberal patron, that you need an

OVERCOAT

in which line we can not be surpassed in both quality and quantity.

Now, if you have $3, $4, $5, $6 or any larger amount in your inside pocket, we can easily supply you with a topcoat, commonly known as an Overcoat, for either of the above figures.

THE "FAMOUS,"

FRED STRAUS, Prop. 133 West Second St.

Landed!

Another Big Fish

Every shrewd buyer will . . . . get a slice . . . .

$5000 worth of Wait's furniture now on sale at a big cut in price—a saving over Grand Rapids furniture of 20 per cent.

Artistic Designs.

No old patterns—every piece a beauty and elegantly polished.

Remember these are home-made goods and the prices are way down.

ONLY ON SALE

. . At . .

F. C. Daehler's

FURNITURE STORE,

Market Street.

If You Want A Frst-class HOT AIR FURNACE

Call and See Us.
We Lead Them All.

Also Tin and Slate Roofing and all kinds of repair work.

WALTERS & STEPHENSON,

Alley rear of Opera House.

Dr. G. Wash Williams,

The Chillicothe St. Dentist.
Office over Heer Bros.

Wright's Celery Tea regulates the liver and kidneys, cures constipation and sick headache. 25c at all druggists.

Rupture,

Hydrocele, Varicocele,

EASILY CURED.

Frank Seymore, Dry Run, Ohio, will tell you of his cure of Rupture of 45 years' standing.

Ask William Bihlman, of 93 East Front St., his opinion of the treatment.

Dr. Bush has long been associated with Dr. O. H. Riggs, the eminent Rupture Specialist, of No. 4 East Eighth street, Cincinnati, Ohio.

He uses Dr. Riggs' methods of treatment in every detail, and you need not go to Cincinnati, but can be cured here, saving expense and time, as you can attend to your business while under treatment. No knife. Cures in ten days. You can then throw away your uncomfortable truss.

No names mentioned or published without the full consent of the patient. Everything perfectly confidential if desired.

The Doctor is now located at No. 8 West Fourth St., a few doors west of Chillicothe street.

Female attendant for ladies. Consultation free.

Office Hours—9 to 12; 1 to 4. Sundays—9 to 12.

Sidewalks

Of brick or stone, curbing, grate setting, stone work of all kinds promptly done. Estimates furnished promptly.

W. E. Garrison.

Cor. Gay and Eleventh.
333 East Fourth.

Garden Hose

Large line, good goods. We don't want to carry it over from season to season.

Will Close Out at Cost.

The only place in town where you can get the celebrated

POLO

Incandescent light. This is the success of the year. Mantels fitted to any light for 30c.

CHAS. P. STAMM,

The Plumber, 173 W. Second St.

TELEPHONE 283.

We Will Look Around!

Then They Come Back to CLEMENS BROS. for Their UNDERWEAR. They say we have the best goods for the least money—small store, but plenty of goods—quick sales and small profits.

You Can't Fool the People!

They Know a Good Article When They See It!

CLEMENS BROS. is the right place—a great place to save money.

We Can Beat the World

in Children's Union Suits at 25c. Look at them. If they don't suit, don't buy them. In Stockings and Socks we will challenge any big store. Buy now before the good things are all gone.

CLEMENS BROS.,

305 Chill. St. Near Third.

Did You Ever Buy Meat of Miles?!

If you did not, it is not too late to commence. He handles only the best and knows his business. To be convinced call on

S. W. MILES,

623 Robinson Avenue.

Look for him on market, or watch for his wagons.

Brandau's Meat Market

Is where you get the best at all seasons of the year.

It Is the Place For You to Go.

718 John Street,

SOCIAL NEWS.

Meeting of the Daughters of American Revolution.

Evening Recital of Ladies' Musicale—Some Social Events Coming—Club and Society News in General.

Spencer Chapter D. A. R. spent a most delightful afternoon yesterday at the home of Mrs. D. B. Cotton, the president of the chapter, or chapter regent. After the call to order at the usual time, the roll-call and reading of minutes, Mrs. Cotton read a selection from Cotton Mather's "Magnolia." Miss Grace Cotton then read an interesting old letter written in 1691 by Mrs. Joanna Cotton to her son, Josiah Cotton, ancestors of the Cotton family of this city, as also is Cotton Mather, who was one of the early theological writers of this country. Of chief interest, however, at this meeting was the display of old books and papers, china, pictures, embroidery, samples, etc, among which was one piece of old glaze china belonging to Mrs. Frank Corson, which is so old that the making of it is among the lost arts. Quaint also among so many unique relics were some miniatures of Dr. Cotton's parents and an old colored picture of the Declaration of Indepenence, which was presented to Mrs. Cotton in early childhood. Among the china belonging to Mrs. Corson were also several candlesticks and one candelabrum, a cup and saucer, several plates and a large dish similar to those now used as salad dishes. Among Mrs. Cotton's china relics was a quaint old blue pitcher and a large old blue platter, the fac simile of which is in the old curiosity shop at Salem, Mass. Upon visiting this shop and mentioning her platter to the custodian of the place, Mrs. Cotton was offered a fabulous price for this valuable old relic.

Among the treasures belonging to Mrs. John Overturf was a cartoon of slavery days and many old papers and books. Mrs. Cotton also exhibited a well worn copy of the Old New England Primer, and many other ancient books. Too numerous to mention, were all the relics displayed yesterday, but certainly their exhibition gave the members of the D. A. R. much of interest to talk about. Notable among other things of interest at this meeting was the charter of Spencer Chapter, D. A. R., handsomely framed, of which the thirty-seven charter members are justly proud and most of whom were present yesterday.

The result of the first evening recital of the Ladies' Musicale was very gratifying to the members of the Musicale and others, not members, who had the privilege of attending. The program, as printed in the Times yesterday, was not changed in the rendition last evening, and every number was listened to with intense interest and many were encored. Although it is against the rules of the Musicale to permit encores to be responded to, Mrs. Finney was allowed to play once more, as the applause following her first number so greatly demanded that she should do.

Also, by request of the president, Mrs. E. F. Draper, the Czerwinski Trio played a second number, a selection in "rag time," which was highly appreciated, as was every number of the program.

The Concordia society of the German M. E. church, which meets the second Monday of each month, was delightfully entertained last evening at the home of Mr. and Mrs. F. C. Herms, with the eldest daughter of the household, Miss Ida, as the charming hostess of the occasion, assisted by the various members of the Herms family. As at this meeting two of the members of Co. H—Messrs. Albert Herms and Henry Winters—were the guests of honor, the house decorations were chiefly patriotic in character, with here and there palms and cut flowers. Promptly at the usual hour the meeting was called to order by the president, Mr. Fred Winter, and the usual devotional exercises preceded the reading of the minutes by the secretary, Miss Nell Reisinger. After the approval of the minutes the choir sang a patriotic song, with solo part by Mr. Sam Marting. This was followed by a reading by Miss Louise Bauer; a vocal solo, entitled, "Angel's Lullaby," by Miss Anna Gabler; declamation, Mrs. Chas. Bittner; quartette, "Our Fatherland," by Misses Emma Reisenenning, Anna Gabler, Messrs. John Reisinger and Albert Marting. This was followed by a reading, patriotic in character, and a solo, "Unanswered," by Mrs. George Bertold.

After the program the usual social hour followed, and at a late hour the guests departed for their homes much pleased with the evening's entertainment.

At the business session, which was part of the evening's program, it was decided to have a free lecture course under the auspices of the Concordia society. The first lecture will be by Rev. Fred Munz, of Cincinnati, at the church on Thanksgiving night.

The second entertainment will be a cantata between Christmas and New Years; the third by Rev. Roser, of Dayton, and the fourth and last of the course by Rev. J. Horst, of Cincinnati, formerly pastor of the German M. E. church of this city, and now presiding elder of the Cincinnati district. All are cordially invited to the cantata and lectures, whether members of the German M. E. church or not. Unlike any other lecture course in Portsmouth, this one is free of charge, thanks to the Concordia society of the German M. E. church.

The Choir Fund society of All Saints parish enjoyed one of their delightful sessions yesterday afternoon at the home of Mrs. Alice Ball and niece, Mrs. Dan C. Davis, of East Ninth street, who were ably assisted in the hospitalities of the occasion by Mrs. Fawn and Mrs. M. S. Pixley. About fifty ladies were present, among them the following guests: Mrs. Jesse Graham, Mrs. J. P. Caskey, Mrs. T. M. Patterson and daughter, Mrs. Thos. Patterson, Jr., Mrs. Thos. Vickers and Miss Irene Huston.

The next meeting will be at the home of Mrs. W. B. Grice, with Mrs. Harry Vincent, Mrs. W. W. Prichard and Misses Jose and Belle Kinney as assistant hostesses.

The Orpheus Mandolin and Guitar club, composed entirely of sixteen of Miss Anna Cramer's pupils, met last evening at the home of their teacher for practice preparatory to playing at the lecture of Father Stafford, at the opera house, November 18th. Co. H are most cordially invited to come and enjoy the music of this delightful club and to hear Father Stafford's lecture.

As a reward for perfect attendance during the past quarter, the Bigelow Sunday school class of Miss Sallie Little will be banqueted this evening at the residence of Miss Emily Ball, of East Third street.

A number of young society ladies are arranging for a dance at Seel's hall on Thanksgiving eve, with which they will entertain in honor of the young men of the Portsmouth Assembly. The list will be open Wednesday afternoon, at 2:30, at the home of Miss Edna Davis, on East Fourth street.

Do not forget the meeting of the Daughters of the King this evening, at All Saints chapel, at 7 o'clock, standard. As important business is to be transacted, every member is urged to be present.

Prof. E. E. Sparks, of the University of Chicago, will talk on "Certain Wives and Daughters of the Revolution" to the Spencer Chapter of the D. A. R. Thursday evening, November 17th, at 7:30, standard, at All Saints chapel. All friends of members of the chapter and lovers of American history are invited to be present.

The Kensington club was entertained this afternoon at the home of Mrs. W. C. Taylor, of the Damarin block.

The Elks expect to entertain with cards next Friday evening.

The Portsmouth Magazine club, the oldest magazine club in this city, organized in 1867, will hold its annual business meeting this evening at the home of Mrs. D. B. Cotton, to arrange for the year's subscriptions.

E. L. Gates & Co. are displaying the largest and most complete line of Christmas goods ever brought to this city. See and be convinced. The prices are so low you will be astonished. Select your present now while stock is full and we will have it put away for you. No extra charge.

NOMINATION

Made by Y. M. I. for Election of Officers to Be Elected in December.

At the regular meeting of Christopher Columbus Council No. 451, Young Men's Institute, held at their hall, corner of Gay and Gallia streets, Monday evening, the following candidates were nominated for office, to be elected in December for the year 1898. Two tickets were put up—the Reds and the Blues. The Blues have for chaplain Rev. J. E. McGuirk; president, Henry P. Wiggins; first vice president, Frank J. Emnett; second vice president, Leo. Sommers; recording secretary, Frank J. Wirt; financial secretary, Thomas Reid; corresponding secretary, Ed. J. Kelley; treasurer, Jno. Vetter; marshal, Wm. Debo; inside sentinel, Dan Collins; outside sentinel, Wm. Balmert; executive committee, Jno. H. Lange, Jno. F. Flannigan, Jos. M. Augustin, Wm. Andris, James J. Barry.

The Reds have for chaplain Rev. T. A. Goebel; president, Herman Huels, Jr.; first vice president, Adolph Hurth, Jr.; second vice president, B. Augustin, Jr.; recording secretary, Ed. J. Doyle; financial secretary, Jno. W. Russell; corresponding secretary, Jno. McQuaide; treasurer, Geo. A. Balmert; marshal, Jno. A. Gleason; inside sentinel, Simon Reitz; outside sentinel, Wm. Worley; executive committee, Jos. H. Lange, Frank Glockner, Henry Stagman, Louis C. Russell and Frank Kleffner.

Both the tickets are good ones, composed of the leading members of the organization and the election will no doubt prove very spirited.

Ladies' ready made waists $1.00, at Flora Dellert's, 71 West Second street.

Coffee Social.

The ladies of the German Evangelical church, will give a coffee social Wednesday afternoon, to which everybody is invited.

Roy McElhaney handles the famous Robert Burns 10 cent cigar. Try one. 15-5t

PERSONAL.

Mrs. Thos. W. Vickers is visiting relatives in Cincinnati.

J. S. Thomas Esq., was in Ironton Monday on legal business.

Miss Paula Simmons is out again after a few days illness.

Miss Edna Brown, of Ironton, is visiting relatives in this city.

Mr. Rolston Clark, of Ironton, is the guest of Portsmouth friends.

Rev. J. E. Comer, of the United Brethren church, is at Peebles today.

Mrs. Charles Seebohm leaves tomorrow for Pomeroy to spend Thanksgiving.

O. W. Sommerville, representing a large Cincinnati Clothing firm was in the city today.

Mrs. Chas. Heer has returned from an extended visit to her parents in Ashville, S. C.

Mrs. Chas. Gray, nee Miss Blanche McGovney, of Ironton, is the guest of Mrs. W. H. H. Cadot.

Rev. G. B. Weaver and wife, of Rio Grande, were the guests last evening of Rev. J. E. Comer. They left this afternoon for Peebles.

Mrs. J. C. Hibbs left today for a visit to her daughter, Mrs. Alva Agee, and her sister, Mrs. Sallie Smith, of Cheshire, O.

Mrs. Hattie Johnson, of the Bailey Woman's Relief Corps of Portsmouth, inspected the local corps this afternoon.—Ironton Republican.

Caswell Chapman and Edgar Wheeler, of Co. L., have gone to Hales creek, where they will visit friends and hunt cotton tails a few days.

Miss Ella McCauley, of the Ladies' Bazaar, returned Monday from Kenova, W. Va., where she was called by the illness of her sister, Mrs. Benj. Ortsiefer.

COURT HOUSE.

Estate of John Mead, deceased, first and final account filed.

Will of Celia Ryan, deceased, filed for probate.

Estate of Peter Brushart, deceased; citation returned.

MARRIAGE LICENSES.

Marriage licenses have been issued to the following:

Louis D Rickey and Mararget Ccleman, both of this city.

Willis Hodge and Laura Drake, both of Otway.

The class of goods E. L. Gates & Co. put on their 5 and 10 cent bargain counters is amazing.

Over Sixty in One Day.

Dolph Glockner and Frank Amaon were out at Sedan quail hunting Monday and returned with over sixty birds. This is the best days hunting so far reported.

We send baking powder to Jackson county every week. It must be good. Try 5 or 10 cents' worth. We are always ready to refund the money if it is not satisfactory.
15-5t FISHER & STREICH.

Good News.

Mrs. Frank Thompson is cheerful over the good news that her son Matt, is now able to sit up for a little while at a time and to walk around his room and if all goes well he may be home by Sunday.

Ladies' union suits 35 cents, at Flora Dellert's, 71 West Second street.

Just Received!

—A FRESH LOT OF—

Sparrow's Fine Chocolates.

WE ALSO HAVE

Lowney's Fine Chocolates!

A Complete Stock of Medium Grade CANDIES and CIGARS.

W. J. Pummell,

79 West Second Street.

WANT COLUMN.

FOR RENT—A furnished room at 55 West Third near Washington street.

FOR SALE—Good timothy hay. Inquire Geo. G. Graham, 20 East Twelfth street. 15 3t

SPANISH—A class of beginners in the Spanish language, not to exceed twelve in number, will be formed in the near future, to meet twice a week in the evening. Those interested may learn particulars by addressing P. O. Box 27, City.

FOR SALE—A gentle good working horse. Will sell cheap, or trade for a cow. Apply at 1308 High street. Lawson Heights.

FOR SALE—Cheap, fine carriage horse, set fine harness and rubber tire carriage, single seat, all in good condition. Must be sold at once. Inquire of J. H Varner.

FOR RENT—Eight room house, 105 West Sixth street near Court. Gas, bath-room etc. C. P Dennis. 14 tf

FOR RENT—Seven room dwelling, Southwest corner of Gallia and North Waller. S. D. Ruggles, 81 West Second street. 14 tf

FOR SALE—One Art Garland hard coal base burner, gasoline stove, cook stove, beds, chairs, matting rugs, china, etc. Can be seen Thursday, Nov 17 between 10 A. M and 4 P. M at 61 West Second street. Mrs. C. B. Stewart. 14 3t

Eisman's Low Prices Make It Expensive to Buy Elsewhere.

BUYING GOODS

At our prices is not spending money, it is investing it to bring the largest returns. All we ask is a look, it will convince you that the above statement is THE TRUTH and that we are selling good goods at a less price than any other concern in this city.

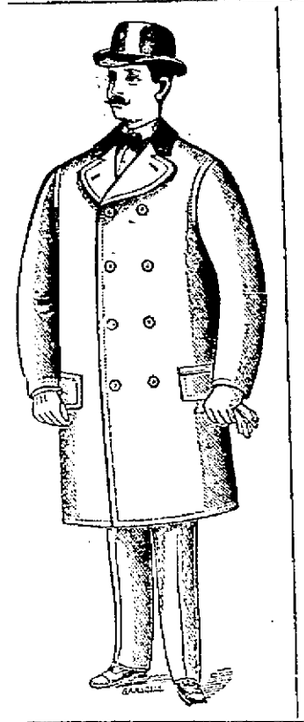

Any Person

who is thinking of buying a Suit or Overcoat will make a great mistake by not seeing our line of novelties for fall. The Suits and Overcoats we are selling at . . . .

$7.50, $10, $12 and $15

cannot be matched for value at the price in this city. They are equal to custom made and in some cases superior.

TWO SPECIAL OFFERS!

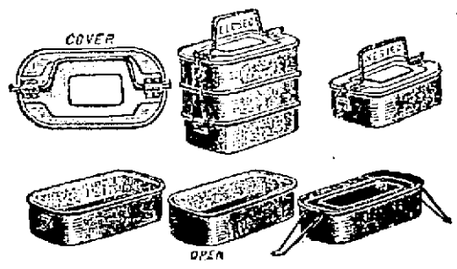

With all clothing purchases of $5.00 or more we will give one of our Celebrated Folding Dinner Buckets.

We give a Discount of 10 Per Cent to all Company H members.

J. EISMAN & CO.

See the Display of Overcoats in Window. 121-123 W. 2d Street.

THE...BULL DOG!

Is the name of our newest toe in Men's Fine Shoes. Biggest line of them in the city.

NOTE THESE FIGURES:

Men's Best Satin Calf Leather Lined "Bull Dog" Bals	$1.50
Men's A 1 Winter Weight Grain Leather Lined Bals	$2.00
Men's A 1 Winter Tan Willow Calf Leather Lined Bals	$2.00
Men's Very Fine Tan Bals, Ensign last	$2.50
Men's Russet Bals, extremely heavy bottoms	$3.00

Give us a call for anything in warm lined Shoes for ladies or gentlemen. We carry an immense line. Our prices, as you know, are correct.

CHAS. WINTER,

509 Chillicothe St.—Opposite Postoffice.

GREAT

Suit and Overcoat Values

AT

BURT, PRIDE & HALL'S.

We have placed on sale a splendid line of SUITS and OVERCOATS at prices that must appeal to every man who needs Clothing, for the goods are way beyond anything you have seen for the money.

Drop in and see our New Fall Goods and you'll be convinced the above is a fact.

Burt, Pride & Hall,

103 West Second Street, near Court.

HOW TO BE Thankful!

How to Be Thankful—Let's have a good understanding for this Thanksgiving question. If you're out at the toes you won't be very thankful and you just can't be with a Shoe that pinches everywhere. Whew! How a Shoe CAN hurt! So We say buy ours. Wear them B happy in them, man or maid, and you'll be thankful. See? Our Ladies' $2 Shoes are said to be finer than some sold at $3 Come in and let us show you our seasonable footwear for old and young.

Kendall Shoe Co.

122 West Second St.

Baby Caps

FOR THE BABIES AT THE

Ladies' Bazaar

We will place on sale today a large line of Caps for the Babies including Winter Silk Caps, in Red, Blue, Dark Green and White, which will go at 25c each. Also a fine line of Heavy Wool Knit Caps, all colors, for 25c each. We also have an elegant assortment of

Hand Crochet Silk Caps,

With Heavy Zephyr Lining, for

50c, 75c, 89c and $1.00.

In Baby Sacks, Baby Bootees, Long Infant Cashmere Cloaks and Long Wool Eiderdown Cloaks we have a large assortment at all prices, and any mamma contemplating getting a winter outfit for her little ones, will do well to call on the

Ladies' Bazaar,

E. & R. McCauley,
407 Chillicothe St.

NEW

Dress Goods

Arriving Daily.

Beautiful Coverts

in New Shades of Blue and Grey.

Splendid Assortment of Dress Goods at

10, 12½, 15, 20 and 25c:

These goods can be found in Plain Serges and Novelties.

EXTRA GOOD VALUE IN

PLAIN TAFFETA SILK

At 50c yd.

ALL COLORS.

Changeable Silks at 25c

Handsome Plaid and Fancy Silks.

CHILD'S UNDERWEAR from 5c Up.

Ladies' Vests at 12½, 19, 25 and 50c

Ladies' and Child's Union Suits, all sizes

Men's and Boys'

UNDERWEAR

Cheap!

About 100 Pairs

Good Cotton Blankets,

in White, Tan and Grey,

37, 39, 49c to $1 25 a pair

Good Comfort Calico at.....3½, 4 and 5c

" " Batting at 5 7-8-10c a roll

Good Outing Flannel from.....4 to 10c

" Canton " " .....4 to 10c

L. & E.

YAEGER

507 Chillicothe.

OYSTERS.

Select - -	35c per qt
Extra Standard -	30c per qt
Standard - -	25c per qt

— AT —

Wilhelm & Wertz.

Opposite Postoffice.

COMPOUND

SYRUP WHITE PINE GUM.

Is guaranteed to cure any COUGH or COLD in ONE DAY.

One bottle will convince you of the fact.

PRICE, 25 CENTS.

WURSTER BROS.

Second and Court Sts.

JAMES S. THOMAS

Attorney-at-Law,

95 West Second Street

WHEAT THIEVES

Visit the Granary of Joshua Oakes Near Haverhill.

Buck and Jeff Rayburn and Tom Hughes in Jail—Worked the Panoramic Wagon Show Business.

"Buck" Rayburn, Jeff Rayburn and Tom Hughes were sent to jail this morning from the court of 'Squire Hosea Wade, of Haverhill, charged with stealing wheat. Sunday night some one broke into the granary of Joshua Oakes and stole several bushels of wheat. The Rayburns had been in that vicinity for several days with a panoramic wagon that was on exhibition in this city for several days. Something caused Mr. Oakes to suspect these parties. The next morning after the theft was committed the wagon started down the pike. Mr. Oakes and a posse of men followed it. Near Franklin Furnace they overtook the wagon and on searching it they found one sack of wheat, supposed to be part of the stolen wheat. They were arrested and taken before 'Squire Wade, who bound them over to a higher court. Failing to give the usual appearance bond they were sent to jail to await the sitting of the next grand jury.

NO DELAYS.

Judge Thompson Establishes Some New Rules for Attorneys.

Judge Thompson, in the United States District Court, yesterday, established a new rule of interest to the attorneys and relating to a considerable part of the court business. It is that all motions and rulings or orders and other proceedings, not grantable of cause and without notice shall be made in writing, giving grounds of motion and a citation of authorities to be filed and entered on the motion docket.

Saturdays, during term time, is set aside for calling the motion docket. In case opposing attorneys fail to appear after notice, the Judge is to motions exparte and grant them as not objected to or refuse them, in his discretion.

The meaning of this is that Judge Thompson proposes to tolerate no further delaying on the part of attorneys, but will hold them all bound to promptly press their cases through to trial. — Cincinnati Commercial Tribune.

BACK TO CAMP.

Garrett Marsh, of Clifford, Returns to His Regiment After a Furlough.

Garret Marsh, of Clifford, has sufficiently recovered his health to rejoin his regiment, the Second United States Infantry, now at Camp Chipp, Alabama. Mr. Marsh came home on a sixty day furlough, under the care of a physician. For many days his life was despaired of, but he at last won the victory and now seems more than anxious to join his comrades. His many friends are loath to lose such a jolly young man, and all wish him well in the service of Uncle Sam.

A trial will convince you that Fisher & Streich make the best baking powder on earth. Ask your neighbor.

DRUNKENESS

Was the Charge Against John Gales, the Second Street Peeper.

John Gales, the colored fellow who was caught prowling around the Wilhelm residence on East Second and arrested was released Monday evening by Mayor Glidden on payment of $4.80. A charge of drunkeness was preferred against him. The fellow works for Thompson the butcher.

Money refunded by Fisher & Streich if Marigold Cream will not do as represented.

COMPLETED

Are the Labors of the Board of Supervisors of Elections.

The board of supervisors of elections completed their work yesterday afternoon and their reports showing the total vote and the vote of each candidate was filed in proper channels. The final reckoning shows that M. H. Shumway led the vote of the Republicans and Samuel Monroe the Democrat ticket.

OBITUARY.

BROWN.

Mrs. Rachael Beachamp Brown, an aged lady of California, Pike county, was buried at that place Sunday. She was one of the pioneers of that locality. She was eighty-four years old and the grand-mother of Dr. Allard, of this city.

Marigold Cream cures chapped hands and roughness of the skin.

FISHER & STREICH.

Off on a Vacation.

James Doley, engineer on the N. & W. yard engine, is off on a few days' vacation, which he will devote to hunting. During his absence his place will be filled by Thomas Petit.

See E. L. Gates & Co.'s 5 and 10 cent bargain counters.

Their Kismet.

Proverbs, like grammatical rules, are liable to exceptions. For instance, the familiar saying, "Lightning does not strike twice in the same place," had its exception during the bombardment of Widin by the Russian batteries of Kalafat on the opposite shore of the Danube. The incident is described by Dr. Ryan in his book, "Under the Red Crescent," the Turkish equivalent for the Red Cross society.

The shells from the heavy siege guns at Kalafat were dropping incessantly within the fortress. One of them as it exploded tore a great hole in the ground large enough to contain a horse. A Turkish woman, who was cowering with her three children under the shadow of the wall, took refuge in the hole.

According to the law of chances, it was the least likely spot to be again hit by a shell. But scarcely had she crept in and drawn the three children after her when another shell, leaving the cannon's mouth at Kalafat, nearly two miles away, dropped into the same hole and blew mother and children to atoms. To the Turks the grim exception was a vivid illustration of their doctrine of kismet, or fate. The woman's hour had come; kismet led her into that hole; it was the place assigned for her departure from earth.

Another shell struck the angle of a house, tore down the walls and reduced one half of a room to ruins. In the other half of the room were a Turkish woman and two children. They were not even hurt. Their kismet, according to Turkish ideas, saved them.

Embraced by a Devil Fish.

A diver engaged in Moyne river in Australia had a terrible experience with a sea devil. Having fired off a charge of dynamite and displaced a large quantity of stones he went to the bottom of the river and while engaged in rolling over a large stone he saw something moving about in front of him. This object quickly came in contact with him and coiled about his arm. The diver walked slowly and painfully along with the sea devil's feelers twined about his body and legs. He made tracks for the ladder and gained the boat, a curious looking object indeed, with this huge ugly thing entangled about his body. With the help of the sailors he was in time freed from his submarine companion. The body of the octopus was only about the size of a large soup plate, with eyes like a sheep's, but it possessed nine arms, each four feet in length, at the butt as thick as a man's wrist and tapering off at the end like a penknife. All along the under part of the feelers of this strange sea creature are suckers every quarter of an inch, giving it immense power.

A Policeman.

The Golden Penny tells an amusing story—some readers may think it improbable—concerning the examination of a young man who desired to be appointed a member of the Hampshire county (England) police.

He put in an appearance one morning, accompanied by his mother and was taken in hand for examination by the inspector. This progressed satisfactorily until the inspector observed:

"Of course you're aware you'll have a lot of night work to do? You are not afraid of being out late, I suppose?"

Before the candidate could reply his mother electrified the amazed official with the statement:

"That'll be all right, sir. His grandmother's going round with him the first two or three nights until he gets used to it!"

Matrimonial Exports.

In the early days of Virginia, when the adventurers were mostly unmarried men, it was deemed necessary to export such women as could be prevailed upon to leave England as wives for the planters. A letter accompanying one of the matrimonial ships, dated London, Aug. 12, 1621, says:

"We send you in the ship a widow and 11 maids as wives for the people of Virginia. There hath been especial care taken in the choice of them, for there hath not one of them been received but upon good recommendations. There are 50 more that are ready to go. For the reimbursing of charges it is ordered that every man that marries them give 100 pounds of best leaf tobacco for each of them."

The British Empire.

At the present moment the British empire is 53 times the size of France, 52 times that of Germany, 3½ times that of the United States of America, thrice the size of Europe, with treble the population of all the Russias. It extends over 11,000,000 square miles, occupies one-fifth of the globe, contains one-fifth of the human race, or 350,000,000 people, embraces four continents, 10,000 islands, 500 promontories and 2,000 rivers.

Almost Ready to Quit.

When the dog licenses were collected by the collector of queen's taxes a few years ago, a Sussex farmer was written to to pay, and among other charges was one for a dog. He wrote back, "Now, Mr. Brown, I've paid this tax for two years and have not had a dog, and I pay it this time, but if you don't find me a dog at once I will not pay it again."—London Telegraph.

A Straight Tip.

"You had better not go boating with sister," said Tommy to his sister's beau.

"Why not, Tommy?"

"'Cause I heard her say she intended to throw you overboard soon."—St. Louis Star.

Discharged.

Diphtheria case at the home of Mr. and Mrs. J. Leigh Watkins, of East Fourth street.

Marigold Cream is not sticky or greasy The skin absorbs it all. Prices 10 and 25 cents.

FISHER & STREICH.

Those Who Read Our Advertisements Will Know.

Those Who Know Will Trade at Our Store.

And Those Who Buy From Us Will Save Money.

A Few Prices on Reliable and Up-to-Date Footwear

Ladies' Shoes, dongola, patent tip, newest styles, lace and button, for..... 99c

Ladies' Shoes in black and tan, all styles for $1 24

Ladies' fine Vici Kid Shoes, new round or coin toe, foxed quarters, very stylish, nobby shoes, worth $2 50, for $1 49

Misses' Shoes, all styles and sizes in samples, worth $1 25, our price now..... 79c

Misses' Shoes in dongola or kangaroo calf, stylish and first class, lace and button, sizes 13 to 2, worth $1.50, for.....89c and 99c

Child's Shoes in dongola and kangaroo calf, worth 75c, for..... 49c

Child's Shoes, kangaroo calf, stylish and durable, sizes 9 to 12, worth 85c, our price now... 59c

Men's Shoes, stylish and durable, all sizes and styles for 99c

Men's Shoes, all styles and sizes at $1 19

Men's Shoes in the latest styles, congress and lace for..... $1 24

Men's fine Satin Calf Shoes, dongola top, smooth inner soles, strictly solid, stylish and serviceable, any size, worth $2 00..... $1 39

Men's Winter Tan Shoes, right up to-date in style and workmanship, all sizes, worth $3 00, for $1 99

Men's Shoes, Helmers, Bettmann & Co.'s make, Goodyear welt, in the latest and newest styles and colors, worth $4.00 and $4.50, for..... $2 75

Boys' Shoes, stylish and durable, sizes 3 to 5, worth $1 25, our price now..... 89c

Boys' Shoes, Satin Calf, dongola top, strictly solid, stylish and serviceable, sizes 3 to 5½, worth $1.50 and $1 75 our prices now .....99c and $1 24

Every Pair of Shoes is Guaranteed and Is New Up-to-Date Goods.

The Sample Shoe Co.,

517 Chillicothe St. STORE OPEN EVENINGS. Opposite Postoffice.

Men's $3.00

SHOES

Have you seen our big line of Men's Shoes at this price? If not, you should see them, as our stock contains the largest variety of this priced Shoe to be found in Portsmouth. Over twenty styles to choose from. Made up in all kinds of leather, such as Kangaroo, Calf, Box Calf, Storm Calf, Russia Calf, Willow Calf and Vici Kid, all Goodyear welt sewed, all styles of toe from the narrow coin to the full-wide toes. You are pretty sure to find what you want if you take a look through our stocks.

ANDERSON BROS.

HOME SHOE FACTORY STORES.

109 West Second St. 603 Chillicothe St.

The Palace Restaurant.

First Class Meals at All Hours.

Finely Appointed Bar Connected.

GEORGE FRESHEL, Prop.

151 West Second Street.

Nothing

In the city TO COMPARE with our line of Fall

HATS

AND

Furnishing Goods.

Your Inspection Invited.

Jones,

the HATTER,

104 W. Second St.

Your Moneys Worth or Your Money Back

IS THE WAY WE SELL THE

ROUND OAK and PENINSULAR

HEATING STOVES.

A Trial Will Convince You That They Are the Best in the Market.

F. A. Glockner,

121-123 Gallia St.

Real Estate.

One story, six rooms, 32 feet front, No. 91 East Fourteenth street.

One story, five rooms, 35 feet front, No. 143 East Ninth street.

One story, four rooms, 32 feet front, No. 162 East Fourth street.

One and two story, seven rooms, 32 feet front, No. 16 East Fourth street.

Two story, six rooms, 22 feet front, No. 311 East Ninth street.

EDGAR F. DRAPER,

Second and Market.

Piano and Organ Tuning

The most intricate repairs and guaranteed. 20 years experience. References D. H. Baldwin & Co., Smith & Nixon and a host of local patrons.

D. F. CREEKBAUM,

31 W. 3rd st. Portsmouth, Ohio.

DESIRE JUSTICE.

Filipinos Are Friends and Not Foes of Uncle Sam.

AN APPEAL TO M'KINLEY

By Chief Aguinaldo's Representatives Stationed at Hongkong.

OBJECT TO THE MANY SLIGHTS.

Rebels Have Aided the United States In Every Way and Expect Fair Treatment In Return—Junta Asks For Help to Control Their Own People, as the Tension Caused by the Future's Uncertainty Is Growing Hourly.

Hongkong, Nov. 15.—An appeal to President McKinley has been drawn up by the Filipino junta, the representatives here of Chief Aguinaldo. It explains itself and is as follows:

"We, the Hongkong representatives of our countrymen, appeal to the great and good judgment of President McKinley and the spirit of fairness and justice of the American people as it is always shown in their regard for the petitions of the weak and oppressed.

"While the fate of the islands is still undecided, and we are doing all in our power to prevent a conflict between the Americans and Filipinos—awaiting patiently the conclusion of the Paris conference—we implore the intervention of the president, supported by the will of the people, to end the slights shown our leaders, soldiers and people by some of the American military and naval officers, although we do not wish to wrong Admiral Dewey or General Otis."

The memorial then avers that general reports are spread broadcast alleging that the Filipinos are responsible for all the friction, points out that the tension is greater every day, and any moment a shot may be fired by an irresponsible American or Filipino soldier leading to great bloodshed, and beseeches the United States to "help the junta to control our own people by directing American officials at Manilla to temper their actions with friendship, justice and fairness."

"From the commencement of hostilities," continues the memorial, "the Filipinos acceded to all the American requests; but, after bottling up the Spaniards in Manilla, the Filipinos were completely ignored when the Americans advanced and thus deprived us of the fruits of victory. Now, after months of campaigning, the Filipino troops have been ordered beyond the suburbs, where they have no quarters and where supplies are difficult to obtain. All our branches have been seized because of foolish rumors that we would attack the Americans, and when we asked explanations we were not even answered. The Spaniards, of late the enemies of the Americans, have been shown every consideration, while the Filipinos, their friends and allies, are often treated as enemies.

"We can only attribute this sudden change to orders from Washington to American officials at Manilla to avoid compromising the American government by a recognition of the Filipino government. The Americans are carrying out these instructions literally, losing sight of the former friendly intercourse and assistance and of the assurances the American officials gave General Aguinaldo, which he communicated to his followers."

After emphasizing the junta's "absolute confidence in President McKinley and the people of the great republic," stating that "our protests are not prompted by animosity, but are directed against conditions existing at Manilla and not against the American government and people," acknowledging "our gratitude to American arms for destroying the Spanish power in the Philippines," and expressing "a hope that the islands are not to be returned to Spain," the memorial concludes thus: "We await the abitrament of the peace commission with even greater interest than the Americans, because it concerns our land, our happiness and our freedom. In the meantime we shall pray for peace and a perfect understanding with the Americans."

A Guard's Stupidity.

Santiago de Cuba, Nov. 15.—Private Stgston of the Eighth Illinois volunteers (colored), who was recently court martialed for a murderous assault on a corporal of the regiment and sentenced to three years' imprisonment, was released a few days ago from the city jail by the warden, who mistook him for another man. All efforts to recapture him have proved futile.

Soldiers' Fatal Quarrel.

Lexington, Ky., Nov. 15.—Private Ed McCarthy and Corporal John Nixon, both of company D, Third engineers, became engaged in a fight which will result fatally for Nixon. Both were intoxicated. They had been left by their regiment. Nixon called McCarthy a liar and the latter drew a whisky bottle and beat Nixon's head to a jelly, wounding him fatally.

Orders to the Teresa's Crew.

Washington, Nov. 15. — Lieutenant Commander I. Harris, who was in command of the Spanish cruiser Maria Teresa at the time of her abandonment, has been ordered to proceed from Charleston, with the enlisted men formerly attached to the Teresa, to the navy yard at Norfolk.

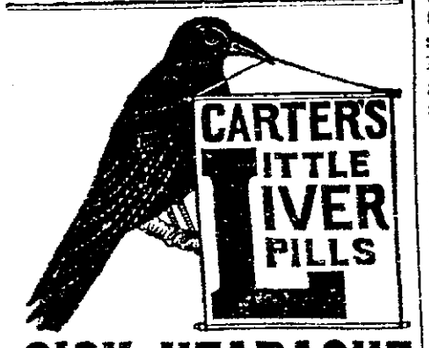

SICK HEADACHE

Positively cured by these Little Pills.

They also relieve Distress from Dyspepsia, Indigestion and Too Hearty Eating. A perfect remedy for Dizziness, Nausea, Drowsiness, Bad Taste in the Mouth, Coated Tongue Pain in the Side, TORPID LIVER. They Regulate the Bowels. Purely Vegetable.

Small Pill. Small Dose. Small Price.

Germany Not Approached.

Berlin, Nov. 15.—A high official of the German foreign office asserts that no communications or negotiations have occurred between the powers regarding the Philippine question. Germany, he says, has only commercial interests to protect there.

Camp Hamilton No More.

Lexington, Ky., Nov. 15.—The Third Mississippi regiment left for Albany, Ga., and the Tenth volunteers, colored; the Seventh volunteers, hospital force; General Sanger and the provost guard left for Macon, Ga., and Camp Hamilton is no more.

Second Ohio at Macon.

Knoxville, Tenn., Nov. 15.—The Second Ohio departed for Macon. The Third brigade headquarters went with it. The regiment was paid off before leaving.

Havana's Striking Police.

Havana, Nov. 15.—Detachments of troops are still guarding the palace, parks and principal streets, as a matter of precaution against further trouble and also in order to preserve public order, in view of the disbanding of the orden publico. Colonel Paglieri, the chief of police, has resigned. It is believed the captain general will not accept his resignation.

Breckinridge Testifies.

Washington, Nov. 15. — General Breckenridge, Dr. Huidekoper and Major Knox were before the war investigating commission. General Breckenridge's testimony dealt with conditions at Camp Thomas, of which he was for a time in command, and he took occasion to say that but for the change that was made previous to the war, requiring inspector generals in the field to report to the adjutant general instead of the inspector general, the condition of camps now being developed by the commission would have been developed three months ago.

Cuban Military Hospital.

Havana, Nov. 15.—Dr. Laine expects to have his report of the condition of the military hospitals ready soon. He has visited and inspected every hospital in the city and suburbs with the view of converting them into military hospitals for the use of the American troops. But it is understood that the condition of most of the hospitals was found to be too unsanitary to warrant being used by unacclimated troops.

Spain Will Yield to Force.

Madrid, Nov. 15.—Officials here do not believe the peace negotiations will be broken off. If the United States persist in their present claims Spain will accept the conditions after formally announcing at a session of the commission and in a circular to the powers that she yields to force and owing to the impossibility of renewing the war without unobtainable assistance in defense of her rights.

With Sick Soldiers.

New York, Nov. 15.—The transport Obdam from Porto Rico and Aantiago, with 72 convalescent and discharged soldiers and several civilians, arrived here. During the voyage Elmer Hathaway of Riley, Kas., a member of the hospital corps, who was put on board at Santiago as a convalescent, died of consumption and was buried at sea.

Blanco to the Cubans.

Havana, Nov. 15.—Captain General Blanco has notified General Calixto Garcia and the other members of the Cuban commission, who have arrived here from Santa Cruz del Sur, that it would be advisable for them to camp at Marianao, so as to avoid public demonstrations. The Cubans have followed this advice.

Ninth Ohio Moves.

Camp Meade, Middletown, Pa., Nov. 15.—The Thirteenth and Fourteenth Pennsylvania regiments, Ninth Ohio colored battalion, Thirteenth Connecticut and a wagon train started for the new camps in the south. The regiments are leaving on schedule time and by Thursday General Young expects to complete the movement.

Santa Claus at Manilla.

San Francisco, Nov. 15.—The United States transport steamer St. Paul, laden with army supplies and Christmas goods for the Philippines, will leave here on Thursday. There are 4,000 packages for the soldier boys.

Royal Rottenness.

London, Nov. 15.—During Sir William Marriott's examination, Mr. Hooley made a scene and threatened to pitch the witness out of the box. Mr. Hooley on cross examination flatly contradicted the evidence of Sir William Marriott. He reiterated his statement that he had promised and had paid to Sir William £1,000 for an introduction to the Carleton club. Sir William, Mr. Hooley added, told him that he did "all the dirty work" for the conservative party. Sir William suggested the giving of $50,000 by Mr. Hooley for a baronetcy and he was to get £10,000 if Mr. Hooley was made a baronet.

Methodist Missionaries.

Providence, R. I., Nov. 15.—Bishop Walden of Cincinnati occupied the chair at the session of the general missionary committee of the Methodist Episcopal church. Sums were appropriated for western conferences.

Gardner Had the Best of It.

Pittsburg, Nov. 15.—Eddie Gardner and Mark Kerwin fought a rather tame 10-round draw at Millvale. Gardner had possibly the better of the fight in aggressiveness, but not enough to secure the decision.

Through the Heart.

Troy, N. Y., Nov. 15.—Adam H. Smith, president of the Oakwood Cemetery association, and formerly cashier of the Union National bank, committed suicide by shooting himself through the heart. It is thought his mind was unbalanced.

MUST BACK DOWN.

Hopelessness of Spanish Opposition to Our Claims.

UNITED STATES READY TO ACT

In Case of a Disagreement of the Joint Peace Commission—Complete Annexation of the Philippine Islands and No Compromise the Only Alternative of the American Government.

Paris, Nov. 15.—Newspapers here are commenting on the United States naval preparations and the impending crisis in the peace conference.

They reiterate their convictions of the hopelessness of Spanish opposition and recognize that the United States have practically no alternative, especially after the elections, but complete annexation, and that if Spain continues obstinate the United States must send a fleet to Europe, an action which no power would welcome, though none would be likely to interfere in Spain's behalf.

Editors cannot believe that President McKinley favors a compromise that would leave Spain a portion of her far eastern possessions. Such a policy would combine the evils of both alternatives confronting America, since Spain would speedily sell the remnant.

YELLOW JACK IN HAVANA.

Disease Spreading Owing to the Unsanitary Condition of the City.

New York, Nov. 15.—Colonel J. H. Bliss of the subsistence department of the army has arrived from Havana.

Colonel Bliss was ordered to Cuba Oct. 14 to locate camp sites for the army of occupation. He brings with him a report of the work done there and this report he will take to Washington.

The colonel said, when asked as to the present state of affairs in Havana, that the city was in a filthy condition. "I do not believe," he said, "that the city has ever been in worse shape. The people are seriously alarmed over the spread of yellow fever. They realize that there are no facilities for fighting the dread disease and that it will spread quickly if the city remains in the present sanitary condition. The people there seem to think that the city is a good place to keep away from unless they are there on business of the most pressing kind."

Turn In Lafayette Collections.

Washington, Nov. 15. — Secretary Robert J. Thompson of the Lafayette memorial commission, upon conference with Commissioner General Peck, has called upon the monument commission to meet in Chicago Nov. 26. Mr. Thompson has been requested by the president to furnish him a report of the results of the school collections on Lafayette day, Oct. 19. The commission is anxious that postmasters and public and parochial school officials holding funds should forward at once the amounts on hand to Treasurer Dawes.

To Investigate Race Riots.

New York, Nov. 15.—The Methodist preachers' meeting passed a resolution to have a committee appointed to investigate certain outrages alleged to have been committed recently upon colored citizens of North Carolina. The chairman, the Rev. Dr. Thomas L. Poulson, appointed Dr. W. H. Brooms, colored, and two white clergymen, Rev. Dr. Clark Wright and Rev. George Adams, of Brooklyn, as the committee.

What the Receiver Found.

Cincinnati, Nov. 15.—Receiver J. P. Wilshire of the First National bank of Newport, Ky., wrecked by T. B. Youtzey, has demanded of the stockholders the return of dividends of 4 per cent, paid them in seven annual installments, which the receiver says was paid, not out of profits, but out of the bank's capital, when all the while the bank was insolvent.

"L" Road Ordered Sold.

Chicago, Nov. 15.—An order directing the sale of the Metropolitan elevated railroad at an upset price of $6,000,000 was entered by Judge Showalter in the United States circuit court. Twenty days will be allowed for the redemption of the bonds and stock, and the sale will take place in January. Indebtedness, $15,000,000.

Expelled From Russia.

Berlin, Nov. 15.—Beside the large expulsions of Danes from North Schleswig during the last fortnight, many Austrian Slavs and Polish Jews have been expelled from Breslau, as well as Dutchmen from Gronau, Westphalia.

W. C. T. U. and the Temple.

St. Paul, Nov. 15.—The Woman's Christian Temperance union national convention decided by a vote of 287 to 71 to abandon the temple project as an affiliated interest.

While the War Lasts

All who march, walk or stand, should shake into their shoes Allen's Foot-Ease, a powder. It cures aching, tired, sore, swollen feet and makes tight or new shoes easy. It absorbs moisture and prevents chafing. hot, smarting, blistered, swearing feet. All the regular army troops and navy men use it. Volunteers in hot climates can't exist in comfort without it. Allen's Foot-Ease is sold by all druggists and shoe stores, 25 cents. Sample sent FREE. Address Allen S. Olmsted, LeRoy, N. Y.

A cough is not like a fever. It does not have to run a certain course. Cure it quickly and effectually with One Minute Cough Cure, the best remedy for all ages and for the most severe cases. We recommend it because it's good. Fisher Bros. and Wurster Bros.

"A PERFECT FOOD—as Wholesome as it is Delicious."

WALTER BAKER & CO.'S

BREAKFAST COCOA

"Has stood the test of more than 100 years' use among all classes, and for purity and honest worth is unequalled."
—Medical and Surgical Journal.

Costs less than ONE CENT a Cup.
Trade-Mark on Every Package.

TRADE-MARK. Established 1780. WALTER BAKER & CO. LTD., DORCHESTER, MASS.

NEW BARGAINS!

The Best Children's Heavy Black Ribbed Hose ever brought to this city. Per pair..... 10c

Ladies' and Misses' Wool Mittens..... 10c Per Pair Up.

Ladies' Black Jersey Gloves 20c & 25c PER PAIR.

Fascinators, all colors..... 15c UP TO $1.75

New Holiday Goods Arriving!

Herms Dry Goods Co.

F. G. McGOLM,

MONUMENTS

Of Every Description

Manufacturers.

All Lettering Done With Pneumatic Machinery.

Manchester, Ohio.

Mr. A. B. Scott represents this firm and will be found at the Hotel Portsmouth.

DAN WHITE,

Watches-Clocks-Optical Goods-Diamonds-Jewelry-Silverware

REPAIRING DONE RIGHT.

74 West Second St.

WIN PURE, FRESH, CLEAN DRUGS. NYE

Corner Fourth and Chillicothe Streets, Portsmouth, Ohio.

H. B. BUNNEMEYER. JACOB BLUM

UP-TO-DATE!

We lead in workmanship, let those who can follow. Every housekeeper needs us when buying carpets, linoleums, oil cloths and mattings to sew and lay them. Carpets cleaned, renovated, refitted, sewed and relaid. We also make rugs of old carpets. We have a new line of Upholstery Goods for re-covering parlor furniture, couches, chairs, etc. Fine Couches, Chairs, Spring and Hair Mattresses to order. Old spring, hair and cotton mattresses re-made.

Will call and show goods and give estimates on work when requested. The only house in city doing first-class work. Old furniture repaired and refurnished.

The Portsmouth Upholstering & Carpet Renovating Co.,

49-51 GALLIA ST. Phone 90. Heinisch Building.

MAKE PERFECT MEN

DO NOT DESPAIR! Do not Suffer Longer! The joys and ambitions of life can be restored to you. The very worst cases of Nervous Debility are absolutely cured by PERFECTO TABLETS. Give prompt relief to insomnia, failing memory and the waste and drain of vital powers, incurred by indiscretions or excesses of early years. Impart vigor and potency to every function. Brace up the system. Give bloom to the cheeks and lustre to the eyes of young or old. One 50c box renews vital energy. 6 boxes at $2.50 a complete guaranteed cure or money refunded. Can be carried in vest pocket. Sold everywhere, or mailed in plain wrapper on receipt of price by THE PERFECTO CO., Caxton Bldg., Chicago, Ill.

50 CENTS

For sale in Portsmouth by Fisher & Streich Sixth and Chillicothe, and Wurster Bros., Second and Court.

"BIG FOUR"

Best line to

CHICAGO.

Wagner Sleeping Cars, Private Compartment Sleeping Cars, Parlor Cars, and Elegant Coaches, Dining Cars

Union Station Cincinnati

No transfer across the city.

E. O. McCORMICK, Pass. Traffic Mgr.

WARREN J. LYNCH, Asst. Gen. Pass. & Tkt. Agt.

Our Shoes Eclipse All Others

In manufacture, in leather, in shape, in fit and in price, our Shoes are Unequaled. We are not in the shoe business for a few years, but are in it for life. We must sell the best, to keep your trade, and we do sell the best. Money cannot buy more stylish, elegant, or worthy Shoes than the ones we sell.

WEBER'S

101 West Second St.

Wm. Brent was the lucky purchaser who received the $4 00 cash Saturday night. The same amount given away this week.

Ninety Nine

People out of a hundred are looking for a tooth brush that will not shed its bristles, but they're hard to find. We've got a tooth brush which we will guarantee for three months. If bristles come out in that time, we'll replace it with a new one. Only 25c, 30c and 35c each. $5.00 wouldn't buy a better one.

Fisher & Streich,

Chillicothe St., Opp. P. O.

GET YOUR

Electric Gas Lighting done and electric wires put in while your building is under construction. It can be done better and cheaper

THEN

Burglar Alarms,
Electric Bells,
Motors and Dynamos

Of all kinds put in. Private telephone lines put up. Our work is 50 per cent. cheaper than any one else can do it.

Portsmouth Electric Co.,

721 Chillicothe St.

39c

INCANDESCENT GAS BURNERS.

I have 100 Burners which I will sell for 39c, and will put them up ready for use any where in the city.

See my new line of Welsbach Reading Lights.

R. S. Prichard,

222 Chillicothe Street., Telephone 662.

Mu Prices ON LUMBER

Will interest every man in Portsmouth who expects to build or repair houses.
Weather boarding from $8 to $13.
Flooring, pine and poplar from $15 to $25.
Shingles from $1.75 to $2.
Turned columns for porches 75c to $1.25.
Brackets and stair work, store fronts and interior finishing a specialty. Estimates given on all kinds of wood building at

A. W. Ackerman's Planing Mill,

Cor. Thirteenth and C. P. & V. Ry., Portsmouth, Ohio

NEW MACHINE SHOP

We are prepared to do all kinds of

STOVE, MACHINE and BRASS CASTING.

All Kinds of General Repair Work Promptly Done.

McCOY & Heid,

Cor. Thirteenth and Chillicothe.

R. R. Time Table.

C. & O. R. R.

East bound.	West bound.
*11:50 a. m.	*4:50 a. m.
*2:49 p. m.	*7:10 a. m.
†7:15 p. m.	*2:05 p. m.
*12:00 p. m.	†2:49 p. m.

C. P. & V. R. R.
Effective March 27, 1898.

Lve. Portsmouth.	Ar. Cincinnati.
*6:00 a. m.	9:55 a. m.
2:00 p. m.	6:00 p. m.
Lve. Cincinnati.	**Ar. Portsmouth.**
8:00 a. m.	11:59 a. m.
*4:50 p. m.	9:45 p. m.

*Daily except Sunday.

N. & W. R. R.

North bound	East bound
*5:15 a. m.	†10:55 a. m.
†4:42 p. m.	†3:42 p. m.
†10:28 a. m.	*11:10 p. m.

B. & O. S-W. (Hamden Junction.)

Leave	Arrive
†10:50 a. m.	†12:40 a. m.
†2:40 p. m.	†8:05 p. m.

* Daily. † Daily except Sunday.

DINGLEY'S VIEWS.

What the Coming Session Will and Will Not Do.

WAR TAX AND THE TARIFF BILL.

The Former Will Continue In Force For a Year to Come, While There Will Be No Revision of the Latter—Speculation on Probability of an Extra Session to Consider Issues Growing Out of War.

Washington, Nov. 15. — Chairman Dingley of the ways and means committee submitted the following for publication:

The government will need for some time all the revenue produced by the war taxes. During the month of October the war expenditures exceeded the war revenue by some $14,000,000, and this month they will be $10,000,000 in excess. This being the case, there will be no changes at least this fiscal year. The war revenue act will continue in force and unchanged, except perhaps in a few minor administrative features, for at least a year longer.

It is hardly necessary to add that there will be no revision of the tariff, although I have seen some statements to the effect that such a revision is contemplated. The session is limited to three months, and that short period will be mainly occupied in passing the appropriation bills, in enacting new laws for the regular army and in deciding upon the legislation necessary for the government of Hawaii. In addition to these important matters the usual number of routine matters will arise. From the present outlook, the session will be well under way before the treaty of peace with Spain will be laid before the senate, and the ratification of that document may not be accomplished long before the 4th of March arrives.

No extra session will be necessary or desirable unless some new question should arise. In the first place, we shall not know until the treaty of peace has been ratified what new possessions we are to have and what legislation is necessary for them, and even then we will be in no position to act intelligently. I think that the military administration ought to be continued for at least a year longer. Miliary administration means the maintenance of order, the establishment of sanitary regulations, the giving of assistance to those who may need it. It will bring order out of chaos and afford us to determine the wisest legislation.

I hope the territory to be added will be no larger than is absolutely necessary. I realize that in some cases it may be easier to hold than it will be to let go, but at the same time I hope that the treaty of peace, when it is presented to the senate, will provide for the acquisition of a minimum amount of territory.

HALF A MILLION LOST.

Lighted Lamp Thrown by a Woman Starts a Great Blaze at Dawson.

Skagway, Alaska, Nov. 7, via Victoria, B. C., Nov. 15.—Returning Klondikers bring news that the city of Dawson has been visited with a $500,000 fire in which 40 buildings were burned. The fire took place on the morning of Oct. 16. It started in the Green Tree saloon, as the result of a row between two women of the town. Belle Mitchell threw a lighted lamp at another woman. The lamp broke, the oil spread and in a few seconds the building was on fire.

At the time the police gong sounded the fire alarm, a light wind was blowing down the Yukon and the people at once saw that it would require quick work to save the town from total destruction. The postoffice was the next building south of the Green Tree saloon, and the work of getting the mail matter out was quickly done. Although nearly all the mail was saved, it is in the greatest confusion. All that remains to show where formerly 40 buildings stood are a few blackened logs and the town was saved from total destruction by the fire engine. If it had not been that about 2,000 men turned out and worked like trojans with wet blankets, buckets of water and axes and aided in the working of the fire apparatus, the whole town would have gone up in smoke.

The losses are as follows: By fire, $400,000; damage to other buildings by water to stocks, etc., $50,000; damage to goods and stocks throughout the entire burned district claimed by losers to be $100,000, deducting 50 per cent, $50,000; total, $500,000. There is no insurance at Dawson and the loss falls entirely on the individuals. The mounted officers are investigating the origin of the fire. It was at first thought that the fire was the result of an incendiary, but this idea has been entirely dissipated.

DISEASES THAT KILL

Consumption is catarrh of the lungs. Certain complications make consumption incurable.

Most cases of death from consumption are the direct result of neglected catarrh.

Pe-ru-na works harmoniously with nature to eject the tubercles from the lungs, and works so successfully that if there is a cure for consumption Pe-ru-na is the remedy.

Read this letter from Mrs. H. A. Tyner, of Four Oaks, N. C., about her daughter, Mrs. L. Keene. She says: *Pe-ru-na Medicine Co., Columbus, O.*

DEAR SIRS:—"My daughter had every symptom of consumption—suppression of menses, night sweats and great emaciation. She was so low that none of our neighbors thought she could live. In May Mr. C. R. Adams, of this place, who had taken Pe-ru-na, told me if anything would help her Pe-ru-na would. I got a bottle of it and some rock candy and began giving it to her. During the first few days she was so weak she could only take a half teaspoonful at a time, but I gave it to her as often as she could bear it. In less than a week she could walk two hundred yards and back without resting; she kept getting stronger, and in twelve months she seemed to be as well as she ever was in her life. I feel, and so does every one that knew about her sickness, that Pe-ru-na saved her life. My daughter's name is Mrs. L. Keene."

Hawaiian Commission's Report.

Washington, Nov. 15.—Senator Cullom, chairman of the Hawaiian commission, who has arrived here, expects to call a meeting of the commission at an early day. He is now engaged in framing the report. The substantial features have been agreed upon and it remains only to put these into form and then submit them to the full commission for final approval.

Quarantine Raised.

Washington, Nov. 15.—The state of Texas raised the yellow fever quarantine and the quarantine inspectors and guards were withdrawn. All existing quarantine in the south against the fever, so far as it extends to disinfection and detention, has been raised.

Fishery Disasters for the Year.

Gloucester, Mass., Nov. 15.—The books of the Gloucester Mutual Fishing Insurance company show the loss for the year of 19 fishing vessels, valued at $88,125, and carried a insurance of $66,752. The total tonnage was 1287.67.

McKinley Won't Be There.

New York, Nov. 15.—President McKinley will not attend the annual banquet of the chamber of commerce. The president will be represented by Attorney General Griggs and perhaps some other member of his cabinet.

It Was a Draw.

Bridgeport, Conn., Nov. 15.—Billy Smith and Tommy West fought a 20-round draw here.

DOTS AND DASHES.

Many Important Facts Stated In as Few Words as Possible.

A fish trust has been formed.

Knights of Labor are in annual session at Chicago.

Smallpox rages at Columbus Grove and Hamilton, O.

Rev. William Gross, Catholic archbishop of Oregon, is dead.

Fire lapped up the business portion of Canonsburg, Pa. Loss, $150,000.

Shoemakers at Marlboro, Mass., to the number of 2,600, are on a strike.

By a boiler explosion in a Springfield (O.) sawmill, David Zerkle, 28, was killed.

Lieutenant Dresel of the navy shot and killed himself in a Baltimore hotel. He was an Ohio man.

Two members of the Third Kentucky regiment, en route south, were killed near Birmingham, Ala., in a railway collision.

Edward Bellstein, brother of Bertha Bellstein, who killed her mother and attempted to kill herself at Pittsburg, poisoned himself on the grave of his mother.

Turney & Jones Coal company of Columbus, O., and the Pennsylvania and Ohio Fuel company of St. Paul are in hands of receivers. Liabilities, $1,200,000.

Burns Got the Decision.

Cincinnati, Nov. 15.—In a 10-round glove contest here, Charles Burns of Cincinnati was given the decision over Mike Leonard of Chicago.

Peck Reports Progress.

Washington, Nov. 15.—Ferdinand W. Peck, commissioner general of the United States to the Paris exposition, called upon President McKinley and gave a brief account of what had been accomplished at Paris. President Faure of France and Mr. Brisson, the late prime minister, had charged Mr. Peck to convey to President McKinley their highest regards, and in doing so Mr. Peck spoke of the very many kindnesses which had been shown him by those distinguished Frenchmen.

Brakeman's Terrible Mishap.

Mt. Sterling, Ky., Nov. 15.—Ben Durrosett, a brakeman on the Red River Valley railroad, in Menifee county, fell under the train and was run over. His right leg was mangled and an amputation was necessary to save his life. He is in a critical condition.

Bank Quits Business.

San Francisco, Nov. 15.—The Talent Banking company, one of the oldest institutions on the coast, has retired from business and transferred all its assets, valued at over $1,000,000, to the Crocker-Woolworth National bank of this city.

Killed by a Cave-In.

Lafayette, Ind., Nov. 15.—By a cave-in at the Tenth street gravel pit, Reifers Wilson and George Walters were killed and Peter Staley was seriously injured. Two other men had very narrow escapes.

Sugar Goes Up.

New York, Nov. 15.—The American Sugar refining company advanced the price of all grades of domestic refined sugars one-eighth of a cent a pound, the move being promptly followed by the independent refiners. This increase makes the price of granulated 5⅛ cents a pound.

Distinguished Senator Dead.

Amiens, France, Nov. 15.—Senator Albert Dauphin is dead. He was born here in 1851 and was for a time minister of finance in 1886 in the Goble cabinet.

German Army Increased.

Berlin, Nov. 15.—The semi-official papers announce that the German army will be gradually increased by about 15,000 men.

Brazil's New President.

Rio De Janeiro, Nov. 15.—Mr. Campos Salles, president of the republic of Brazil, was installed in the presidential chair.

SMITH'S CAKE.

It Was Something of a Surprise When Served at Dinner.

"Madam, you don't know how to make cake!" exclaimed Mr. Smith, throwing a lump of half cooked dough across the room at the cat. "You never knew how to make cake. I'd rather eat wet sawdust. You ought to have seen the cake my mother made. That was cake!"

"Your mother again—always your mother!" retorted Mrs. Smith. "Pity she didn't teach you something!"

"What do you mean, madam? I'll warrant I'll make better cake myself than you any day."

"Why don't you try? You'll find everything in the kitchen."

"Well, I can."

"Well, why don't you? You are all talk!"

Smith found himself cornered, and felt very uncomfortable, as he had either to surrender unconditionally or to make good his boast. He had never made a cake in his life, had no idea how cakes were compounded, but thought he knew what was in them.

"I'll make the cake," he said.

"Well, come into the kitchen and make it," proposed his wife.

"What, now?"

"Yes, now. I'll get the things for you."

Smith took off his coat, his collar and necktie and rolled up his shirt sleeves. They walked to the kitchen together, and Smith said:

"What shall I mix it in?"

"Oh, you're doing it," Mrs. Smith replied.

"Ah, this will do," he said, taking up a bowl. "Now bring me some water, now some raisins and currants, sugar and ginger and allspice. There, that will do." He put them all into the bowl and mixed them with a spoon. "They don't seem to stick together," he said. "Looks more like a thick soup than anything else. Fancy I've got too much water." Smith drained off some of the water and was about to put the cake into a pan, when his wife said:

"Didn't your mother use flour?"

"Oh, yes—yes—ah, yes—flour, of course." Then he mixed in flour until it was so stiff that he could hardly knead it. "Now," said he, "I'll take this cake round to the baker's and have it baked properly." He started off, and when he reached the baker's he said:

"Will you just thro his stuff away and put in its pla of your best plum cakes?"

That night at supper Mrs. Smith had her mother and sister with her. She had told them of the cake, and they were expecting great fun at Smith's expense. The cake did not come until supper time. Smith took it from the boy and said:

"This is my cake—something like a cake." He carried in the cake and placed it on the table.

"Here's a note in the paper," said Mrs. Smith. "I'll read it:

"DEAR SIR—I am sorry we are all out of plum cake, so I send you a pound cake instead. Yours obediently, S. BROWN, Baker."

—New York Ledger.

Extraordinary Drinks.

Of the many extraordinary drinks regularly consumed the blood of live horses may perhaps be considered the most so. Marco Polo and Carpini were the first to tell the world of the practice of the Tartars and Mongols opening the vein in their horses' necks, taking a drink and closing the wound again. As far as can be seen this has been the practice from time immemorial.

There is a wine habitually consumed in China which is made from the flesh of lambs reduced to paste with milk or bruised into pulp with rice and then fermented. It is exceptionally strong and nutritious and powerfully stimulating to the physical organism.

The Laplanders drink a great deal of smoked snow water, and one of the national drinks of the Tonquinese is arrack flavored with chickens' blood. The list would scarcely be complete without mention of absinthe, which may be called the national spirituous drink of France. It is a horrible compound of alcohol, anise, coriander, fennel, wormwood, indigo and sulphate of copper. It is strong, nasty and a moral and physical poison.

Words of Hope for Weak Men.

Men with weakened powers and exhausted vigor have been taught to believe that such cases are hopeless. They lose all ambition and give themselves up to despair. Their condition may be the result of habits, or indiscretions, or it may be to a certain extent inherited, but there is compensation in Nature and these ills are curable. Seek Dr. Greene, 148 State Street, Chicago, Ill., or write him fully. He has found the glorious remedies that redeem manhood and multitudes of men testify to the wonderful recuperative powers of the treatment of this great specialist. One of his wonderful discoveries is the world-famed Nervura. The advice of your local doctor you have found valueless, but the world's foremost physicician tells you he can cure you and restore you to usefulness. He will give you advice absolutely free, and your case will be treated with inviolable confidence. Many men have been victims of costly experiments and are skeptical, but the broad statements of this eminent physician can be trusted. Think what restored vitality would mean to you and hesitate no longer. Write to Dr Greene and be cured.

When you ask for De Witt's Witch Hazel Salve don't accept a counterfeit or imitation. There are more cases of piles being cured by this than all others combined. Fisher Bros. and Wurster Bros.

YOU MUST have pure blood for good health. Hood's Sarsaparilla purifies the blood. Take Hood's Sarsaparilla if you would **BE WELL.**

DISHES WASHED

Gold Dust does it. Morning, noon and night. Makes all dull things bright. Housework's a delight with

GOLD DUST Washing Powder

It gives to an humble home or a palace the cleansing touch that both alike require. It's woman's best friend and dirt's worst enemy.

THE N. K. FAIRBANK COMPANY, Chicago. St. Louis. New York. Boston. Philadel.

Luxurious New Pullman SLEEPING CARS BETWEEN ST. LOUIS, LOUISVILLE CINCINNATI, WASHINGTON, BALTIMORE, PHILADELPHIA, and NEW YORK.

The Baltimore and Ohio Southwestern Railway, always awake to the comfort of its patrons, have just added to their already handsome equipment, six luxurious new Sleeping Cars to be operated in connection with its renowned "Royal Blue Trains" between the above named cities. For elegance and comfort this new product of the Pullman Co surpasses all past records. The cars, while not on the elaborate order, are of the latest and most improved design, and plainly show the inventive genius of master workmen.

The cars are named "Claremont," "Deermont," "Beaumont," Elkmont," and "Glenmont."

They are of the thirty five ton class, with six wheel trucks. Pintsch gas system, and are painted the Pullman standard color on the outside.

They are full vestibuled, equipped with a series of air reservoirs worked by a governor from the air brake, which supplies all the toilet accessories.

The cars have twelve sections, a drawing room and smoking room, and the interior is California red wood, highly polished and beautifully inlaid. The seats are the quintessence of comfort and elegance, and are covered with plush in attractive colors with embossed centers, and carpets harmonizing in color.

The cars are now doing regular service in trains number 3 and 4.

For time of trains, sleeping car rates, etc., call on Agents B. & O. S.-W. Ry., or address

O. P. McCARTY, Gen'l Pass'r Agent, Cincinnati, O.

Our Goods

Are worth all they cost. They win on merit. Ours is the store for economy. It has become both profitable and popular. In addition to a full and complete line of the BEST groceries we will handle

Oysters, Celery and Cranberries

Place your orders with us. We can supply all your wants.

The Model Grocery,

FRED L. KALB, Mgr.

9th and Findlay. Telephone 763

Satisfaction!

"Other Pebbles on the Beach Not to Be Rolled!"

Everybody Knows or Should Know that

SEEBOHM

Always Has Sold the Finest

Chocolates & Bon-Bons

in the city—any report to the contrary.

YOU CAN NOW SECURE

Hick's World Famous Almanac

...FREE GRATIS...

from the same man who is most always in the "push."

Successful advertisers use Remington's County Seat Lists. They include the best towns and best papers. We can recommend them highly. Send to Remington Brothers, New York, for copy.

ALWAYS In the Lead.

Prunes. New Mince Meat, 2 cans for 15c.

Bremner's Wafers, something new and elegant.

This year's Canned Goods, a big line.

Central Grocery Co.

Purses & Pocketbooks

JUST RECEVED!

Excellent Values in Purses for 5c & 10c
Pocketbooks for 10c, 15c, 25c and 50c

COMBS.

Circle Combs for.....5c and 10c
Fine Combs for.....5c and 10c
Ladies' Rubber Twist Combs for.....5c
Side Combs for.....5c and 10c
Steel Dressing Combs.....5c
Rubber Dressing Combs.....5c and 10c
Horn Dressing Combs, with metal back, for.....5c and 10c
Pocket Combs for.....5c

HAIR PINS.

Wire Hair Pins, 20 pins in roll.....1c
Invisible Hair Pins for.....8c to 5c
Celluloid Hair Pins.....10c doz
Horn Hair Pins.....10c doz
Hair Pin Cabinets.....5c box

AT

Kate Miller's

709 Chillicothe Street.

Feed, Lime, Cement

East End Feed Store,

CHAS. NAGEL, MANAGER.

581 Gallia St., Phone 224.

Low Price, prompt Delivery.

IF YOU ARE ASHAMED

To ride in that old buggy or other vehicle because the paint is falling off of it like whitewash off of a wall take it to

GEO. J. SCHIRRMANN,

31 West Fifth street, and have it repainted and made as nice as new. If you have no rig to use while it is being done, you can hire one at his

LIVERY STABLE.

He has the best horses and most stylish rigs in the city. Go and see for yourself.

C. P. & V. RESTAURANT.

Open Day and Night.

Gets Your Meals or Lunch Before Taking Train.

Oysters in All Styles.

Meals at All Hours.

Especial Accommodation to Persons Desiring to Take Early Trains.

The Beer —OF THE— Portsmouth Brewing and Ice Company

Is brewed with the greatest of care from excellent material, and is guaranteed as good as any beer in the United States. Let us all pull together, support Home Industry, and keep our money at home. With such sentiments properly carried out, our city will prosper as it never prospered before.

J. Esselborn, President.

O. Knorr, Secretary.

Lumber!

Call at 490 Gallia if you desire low prices on rough and dressed lumber, mill work, doors, sash, etc., etc. Our Goods are the best to be had, our prices the lowest. Give us a call.

The Portsmouth Planing Mill Co.,

Cor. Gallia and Campbell ave

Portsmouth, - Ohio.

GEO. PFEIFFER,

Undertaker and Funeral Director

Embalming, Metalic Flowers For Grave Decorations

Eighth and Chillicothe. Phone 211.

Fruit Trees, Berry Plants, Shade Trees and Roses.

Buy your stock of reliable parties and then you will meet with no disappointment. Kenyon is an experienced horticulturist and will give you the worth of your money. Parties in town can leave orders at Hoag Bros feed store, No 52 Gallia street. Telephone 40, or call at Doege's Grove Place, first house east of Athletic Park.

SAM T. KENYON,

P. O. Address, 681 Gallia Street.

A. D. CAMPBELL, M. D.

Office and Residence 257 East 4th. Hours. 8 to 9 a. m. 1 to 3 p. m. 7 to 8 p. m. Telephone 1 on 251.

Dr. F. M. Edwards,

Physician and Surgeon.

Office and residence Dr. Slagle's old place, 708 and 710 John street. Glasses adjusted perfectly. Phone No. 229. Office hours 8 to 9 a. m., 12 to 2 p. m., 6 to 9 p m.

J. S. Cochran, M. D.

Office, No. 80 West Second Street. Formerly Dr. Lettridge's office.

E. C. JACKSON,

Dentist.

Room 5, Damarin Building, corner Second and Court streets. All work guaranteed first class. Extraction painless.

Frank M. Warwick,

Dentist,

88 West Second St.,

All work warranted first-class.

J. R. PENNINGTON,

DENTIST.

My prices are satisfactory. All work guaranteed. PAINLESS EXTRACTION. Office over Adams Express, 112 West Second Street.

GEO. M. OSBORN

Attorney-at-Law,

Room 7, Damarin Block, Portsmouth.

POOR JOSA

Quick Consumption Marks the Porto Rican Youth.

Travels of Co. H Covered 6340 Miles—Two Inches Rainfall in One Hour—Interesting News.

Josa Pagan, the Porto Rican who came over with Ralph Calvert and whose serious illness was mentioned in the Times, is still in a critical condition, and the chances for his recovery are very poor. The attending physician pronounced his illness quick consumption.

The members of Co. H rehearsed at the opera house this afternoon for the entertainment to be given for the benefit of the Free Kindergarten. They will show how camp life was in Porto Rico. The Porto Ricans will be there to help them along.

In figuring up how many miles Co. H has traveled since they left home last April, it was found that they had traveled 6,340 miles.

One of the hardest rains Co. H experienced while in Porto Rico was the first night while on out-post duty, when the rainfall in one hour was almost two inches and a half. They don't have any rains in Porto Rico, simply "cloud bursts"

During the midnight attack at Arroyo Evans Harris and "Jim Crow" Skelton were the first two members of Co. H to fire their guns. They didn't fire at any shadows, but at the Spaniard who caused the stampede of the horse of the Missouri artillery.

James Melvin, who has been attending school near Xenia, O., heard of Co. H's arrival home and dropped everything to come and see them. He arrived yesterday. Jim is an old member of the company and was much grieved to learn of the death of five of our heroes.

And still no paymaster! It is hoped that Lieut. Smith will hurry him up while he is in Columbus.

The Ladies' Musicale was a grand treat to the few members of Co. H that attended. The company would have attended in a body had it not been for some previous engagements.

COULD NOT BE BETTER.

Joe Briggs Gives Praise and Thanks to Fort Hamilton Hospital Service.

Joseph Briggs, father of Forest Briggs, who died in the Fort Hamilton hospital, is profuse in praise of the surgeons and nurses of that institution who so kindly attended on his son's illness. Better treatment of the sick soldier boy would have been impossible anywhere. Mr. Briggs desires, through the columns of the Times, to express his thanks to the entire hospital service—Francis J. Ives, major and brigadier surgeon commanding the hospital; Dr. Robertson, acting assistant surgeon; Chas. Haslinger and Harry Hopewell, acting hospital stewards, and Misses Isabella Walton, Georgia L. Wilkie, Marie Friendbark, Marguerite McPherson and Anna Lesser, Red Cross nurses. Thanks in particular are due Miss Walton and Miss McPherson for the motherly kindness shown during the last hours of the soldier boy's illness.

THE SLIPPERY ABBOTT.

Cincinnati Authorities Making Inquiries as to His Whereabouts.

Marshal Schmitt is in receipt of a communication from Cincinnati authorities asking for information relative to the whereabouts of Dr. A. L. Abbott. Abbott has been dodging about considerably since he shook the dust of Portsmouth from his feet in order to escape two indictments found against him by a grand jury about a year ago. He was heard from in Indianapolis where the Englerts are now living. Very little effort seems to have been made by Sheriff Rickey to bring him back here for arraignment.

C. & O. Reduction.

On account of the Cincinnati Orchestra association the C. & O. railway will sell round trip tickets to Cincinnati at a rate of one fare for dates. Call at C. & O. ticket office, Biggs House corner.

A Ten Pound Girl.

To Mr. and Mrs. Geo. Munyon, of 1513 Kinney street, a ten pound girl Monday morning. Mother and babe doing well.

Still Alive.

Shears, cutlery, meat-choppers and sausage stuffers at reasonable prices at Sommer Bros. 15-2

New Glass.

Herman Miller is putting in a new plate-glass front in the grocery of Wilhelm & Wertz. The glass is being furnished by Sommer Bros.

Special low prices on fine extension tables at Fuller Bros.

Has Typhoid Fever.

Arthur, the five year old son of Mr. and Mrs. Geo. Beumler, of East Ninth street, is seriously ill with typhoid fever.

Pennington & Williamson, dentists, over Adams Express office.

THE WEATHER PROPHET.

Ohio.—Fair tonight and Wednesday; warmer Wednesday.

Capt. Evans Out Again.

Capt. N. W. Evans is able to be out again after a three weeks' nursing of broken collar bone and arm. He was down to his office for the first time Monday. He still carries his arm in a sling and it will be several months before he will be able to use it very much.

VACCINATE.

State Board of Health Calls Attention of Local Board to Spread of Smallpox.

The state board of health has recommended general vaccination throughout the state as the only means of preventing small-pox from gaining further ground in the state. The local board of health have had their attention called to the matter and steps will be taken at the next meeting of the Portsmouth board to carry the suggestions of the state board into effect.

"DUDE" RICKEY

Springs a Big Surprise on Friends and Relatives.

He Is Married in a Romantic Manner a Fortnight Ago to Miss Margaret Coleman of New Boston.

The sheriff's home, the jail, the office and the whole court house were treated to a surprise this morning by "Dude" Rickey divulging a secret that was too good to keep. It was a good joke, as "Dude" thought, especially on the newspaper reporters. On the fifth day of November "Dude" went to the probate office and railroaded a license to marry through the office, persuading the Judge to place same on record in an obscure place. Armed with the license, he took the street car for New Boston, and securing the services of 'Squire Matt Stewart, they proceeded to the residence of "Dude's" best girl and the ceremony was soon said that made Louis D. Rickey and Margaret Coleman man and wife. It was real mean of "Dude" to slip up on everybody, but the secret was well kept. None of them knew or suspected anything of the kind. While no one had any objections to file, Mr. and Mrs. Rickey will be gladly welcomed to the paternal household and his romantic procedure forgiven.

Roy McElhaney has the finest equipped bath in the city. It has been thoroughly remodeled for winter use.

Hoboes Three.

There was a clean slate at the mayor's office this morning, so far as to arrests. Three hoboes were lodged for the night.

New line of babies' caps in all colors. Flora Dellert's. 15-5t

Attention! Bailey Post.

Members of Bailey Post are requested to meet at the hall Wednesday morning at 8:30 for the purpose of attending the funeral of Pat Kenrick, also at 1:30 p. m. to attend the funeral of Scott Foster.

Stahler Bros. have the only line of buggy robes and horse blankets in the city.

Prepare the Table

FOR

Thanksgiving Day.

Snowy Linen whereon to place the festive turkey is of prime importance. Our stock of Linens will help you to make ready for the feast.

Bleached Damask, all linen, at 50c a yard.

Bleached Damask, 66 inches wide, good quality, nice patterns, 75c per yard.

Bleached Damask, 68 and 72 inches wide, in new and original patterns, $1.00 per yard.

Bleached Damask, 72 inches wide, of exquisite texture and designs at $1.25 and $1.50 per yard.

Napkins to match qualities at $1.00 a yard and up.

Our Linens are made by one of the best manufacturers in the world and are characterized by the beauty and originality of the designs.

Damask Cloths with border all around, 2 yd. lengths at $1.50; 2½ yards long at $2.00.

NAPKINS.

All Linen, of extra good values at $1.00, $1.25, $1.50, $2.00, $2.50, $3.00 and up.

Fast Red Damask at 18c, 30c, 35c and 50c.

Unbleached Damask, extra quality and width at 50c and 75c.

DRESS GOODS.

New blue shades in 50 inch Coverts, Broad Cloths and Venetians at 85c and $1 00 a yard.

SPECIAL—15 styles 50 inch Coverts and Fancy Mixtures, all wool goods, worth 75c for 50c a yard.

Dress Patterns worth $3.50 to $5.00 for $2.98. Finer patterns worth $6 00 to $8 00 for $3 98.

25 styles fancy Dress Goods worth 25c to 30c for 19c yd.

KABO CORSETS.

Thousands of corsets in this store, but only one Kabo, No. 619 at $1.50, and from the pleased expressions we hear from those first seeing it and the satisfied look on the faces of those wearing it, we feel certain it is a dream of fit and comfort.

G. W. Anderson & Sons.

SECOND STREET.

Everything To Eat!

Dressed Turkeys,
Dressed Chickens,
Butter,
Eggs,
Fresh Meats,
Smoked Meats,
Oysters.

Call Up 'Phone 173 for Good Things to Eat.

LEWIS BAUM,
703-705 Chill. St.

Get Your Incandescent

GAS BURNERS

Overhauled at

Hamilton's
3d and Wash.

WARDER & HANES,
Corner Clay and Eleventh Sts.

Handle Groceries, fancy and staple, Fresh and Smoked Meats, Country Produce, Brick and Sand and everything that an up-to-date general store should carry.

GET OUR PRICES. WE CAN INTEREST YOU.

Fur Collarettes

And Fur Scarfs.

New line just received in all shapes and shades at astonishing low prices.

Black imitation Seal Collarettes at $1.50.

Black imitation Seal Chinchilla edged Collarettes at $2 75.

Good Electric Seal bottom and Persian yoke Collarettes, satin lined, the biggest bargain of the season, and only a limited amount of them at $5.00.

Electric Seal Yoke Chinchilla Collar and Skirt silk lined for $5.00.

Star shaped China Seal Yoke and imitation Stone Marten, collar and bottom satin lined, for $5.00.

All Electric Seal Tab Collarette with six tails at $6.50.

Collarettes with Marten, Mufion, Krimmer, Persian, Astrakhan combinations at prices never so low.

New Woolen Waists.

Come and see them and you will not try to make it. Waists at $1.00, $1.25, $1.50, $1.75, up to $2.50. One handsome, then the other, in shades of Blue, Black, Brown, Red and Green.

Parisian Cloak and Dry Goods Co.,

75 West Second Street.

Dress Goods!

AT

Prices That Speak for Themselves.

10 different styles Brocade Dress Goods, all colors, 8 yd patterns...97c
36 in. Wool Serges, all colors, 7 yd patterns, for...$1 05
36 in Wool Serges, all colors, 7 yd patterns, for...$1.40
36 in. All Wool Covert Cloth, all colors...25c yd
40 in. Black Brocades 5 different patterns, worth 40c yd, at...25c yd
38 in. All Wool Serges, all colors...29c yd
40 in. Novelty Goods, all colors, all wool...39c yd
42 in. All Wool Brocades, beautiful patterns...50c yd
42 in. Wool Crepons, beautiful patterns...50c yd
42 in. Wool Crepons, all colors, beautiful patterns...50c yd
40 in All Wool Coverts, all colors, grand values...50c yd

Grand Values in Woolen Skirts!

All Wool Skirts sell everywhere at 50c. Our Price...45c yard

All Wool Skirts, grand values...50c each
" " " " " ...65c each
" " " " " ...69c each
" " " " " ...75c each
" " " " " ...$1 00 each
" " " " " ...$1.10 each
" " " " " ...$1 25 each

Ladies' ready made Wrappers, in calico and Russian fleece, at prices that cannot be equaled the city over.

Ladies' Wrappers...50c each
Ladies' Wrappers, made of Simpson black and grey calico...55c each
Ladies' Wrappers, grand values...75c each
Ladies' Wrappers grand values...$1 00 each
Ladies' Wrappers, extra heavy fleece...$1 25 each
Ladies' Wrappers, extra heavy fleece...$1.49 each

We Are Headquarters for Men's, Ladies' and Children's

..UNDERWEAR..

—THIS SEASON.—

BIG CUT in Men's, Ladies' and Children's Hosiery, in both Woolen and Cotton. Come in and get our prices.

BARGAIN STORE OF PORTSMOUTH.

STEAHLY BROS.,

313 Chillicothe St. Bet. Third and Fourth.

BARGAINS

ALWAYS TO BE FOUND AT THE

The People's Cash Store

We quote just a few of the many good things for this week. If you are looking for something better or different than herein mentioned, we doubtless have it. We keep an assortment to please the eye and purse of everyone

Children's Fleece Ribbed Vests...5c up.
Ladies' Fleece Ribbed Vests, all sizes...10c each
Children's Heavy Fleeced Union Suits...23c
Men's Heavy Shirts and Drawers...18c each, 35c suit
Men's Camel's Hair Shirts and Drawers...39c each, 75c suit
Men's extra heavy fleeced Shirts and Drawers, best values in Portsmouth, 50c ea.
Children's and Ladies' heavy fleeced seamless Black Hose...9c pair
Children's and Ladies' Wool Hose...15c pair
Men's heavy knit blue mixed wool Sox...15c pr, 2 pr 25c
Men's extra heavy knit cotton mixed Sox...9c, 3 pr for 25c
Men's fancy plaid Sox, regular 25c grade...15c pair
Men's Polka Dot, blue and black...10c pair
Full size good grey Blankets...35c pair
Full size grey Blankets, absolutely all wool...$1.50 pair
SPECIAL—Black Astrakhan Jacket, up to date in its makeup, worth $7 50...$5 19
Ladies' and Children's Black Wool Mitts...7c pair

Children's, Ladies' and Men's Underwear, Hosiery, Mitts.

Gloves—All kinds and prices always the lowest.

Capes, Jackets, Dress Skirts, Blankets, Comforts, Canton Flannels, Outing Flannel, Hoods, Fascinators and everything needed in winter goods can be found with us, at money-saving prices.

☞See Our Windows for the Money Savers.

IT PAYS TO TRADE WITH

Purcell & Bragdon,

Bargain Givers of Portsmouth. Kendall Block.

Building Materials

Of all kinds. We manufacture everything required by builders.

We Promptly turn out anything.

LUMBER

See our Patterns of Verandas.

Cuppett & Webb,

Lumber of Every Kind. West Front Street.